THE GOTHIC

1935

Hildreth Ellen Elliott - '35 - 16

GEN

ALLEN COUNTY PUBLIC LIBRARY
3 1833 01235 1422

GENEALOGY
977.202
B62go
1935

Hildreth Ellen Elliott - 16 - '35

DEVON SCHERER
Editor-in-Chief

ROGER FISTOS
Business Manager

the GOTHIC

1935

published by
THE SENIORS
of
BLOOMINGTON
HIGH SCHOOL

Photography
CHARLES GILBERT SHAW
Bloomington

Engraving
DELAWARE ENGRAVING COMPANY
Muncie

Printing
THE BENTON REVIEW SHOP
Fowler

FOREWORD

It is impossible to foretell the future, but in this Gothic we have endeavored to present to you an unfading picture of the past. May the few scenes captured here recall to your mind many other happy memories of your high school days.

THE CLASS OF 1935

DEDICATION

The class of '35 is proud to dedicate this Gothic to one who has taught it to be generous in victory and cheerful in defeat—Coach Harold Mumby.

BOOKS

SCHOOL
CLASSES
ACTIVITIES
ATHLETICS

SCHOOL

1935

RALPH WOODWARD
Treasurer

HELEN HICKS BAKER
Secretary

RAYMOND RENAKER
President

ADMINISTRATION

V. L. TATLOCK
Principal

W. F. VOGEL
Superintendent

Mr. Tatlock became principal of B. H. S. six years ago when the present senior class was entering Jr. High School. His ready smile, keen sense of humor, and his sense of fairness at all times have made him popular with the entire student body.

Mr. Vogel who is now starting his second year as superintendent of the Bloomington public schools has proven himself to be a very able executive and has gained the confidence and backing of the entire school.

FACULTY

RUTH ALEXANDER
Latin

NELLIE ANDREWS
Science

CLOYD ANTHONY
Principal of Junior High School

WM. W. ARBUCKLE
Music

PAUL REVERE ARMSTRONG
Mathematics

LORIN ASHBAUCHER
Social Science

WARD BAKER
Social Science

G. D. BARKES
Industrial Arts

EDITH BAUER
Mathematics

LULU BERGDOLL
Social Science

DOROTHY BLACKMAN
French

ALTA BOLENBAUGH
Science

HALE BRADT
Dean of Boys

IRENA CARDWELL
Clerk

NELLIE CARITHERS
English

LUCILE COFFEY
English

KENNETH E. CONN
Science

MARTHA COOMBS
Social Science

ELLA DAVIDSON
Librarian

ANNA L. DICKEY
English

EVA K. DOTY
French

PHIL N. ESKEW
Social Science

LYDIA FERGER
Social Science

IDA E. FLEENER
Clerk of Schools

FACULTY

MERLE K. GILSTRAP
English

ACHSAH B. GILES
English

K. MARIE FOULDS
Art

J. O. JAMES
Science

LILLIAN HUNTER
French

HERBERT HAZEL
Science

CHARLES LEHNER
Commercial

MARY E. KRUEGER
Dean of Girls

EDNA JAY KING
Mathematics

FRANCES MARTIN
Physical Training

MAUD MALOTT
Home Economics

MARTHA LIVINGSTON
Home Economics

HELEN McANICH
English

H. DALE McADAMS
Commercial

SARAH MARTIN
English

EDNA F. MENGER
Latin and German

KATHERINE McDOWELL
Clerk

CHARLES W. McCORMICK
Industrial Arts

MARY THORNE MOWER
Librarian

BESS E. MINER
Music

BEN MILLER
Physical Training

RAYMOND H. MYERS
Speech

C. A. MURRAY
Commercial

CLARA MITCHELL MURPHY
Social Science

FACULTY

FREDERICK G. NEEL
Commercial

MARGARETTA PAYNE
Home Economics

FRANCES PETERS
Commercial

MRS. POISSANT
English

HARVEY POLING
Social Science

EVA L. PRING
Latin

CORA A. PURDY
Physical Training

DOROTHY ROBERTSON
English

STELLA ROUSE
Home Economics

DOROTHY DORIS RUCKER
Mathematics

RUTH H. SMITH
English

GLADYS STANFORD
French

MRS. JESSIE STRADLING
Commercial

J. W. STRADLING
Industrial Arts

LEONA E. STUART
Home Economics

GRADY STUBES
English

MARY NELL TAYLOR
Mathematics

F. L. TEMPLETON
Industrial Arts

FRED TOTTEN
Mathematics

BONNIE UNGER
Commercial

BLANCHE WELLONS
English

C. ROY WILLIAMS
Social Science

M. M. WILLIAMS
Science

MABEL L. WYLIE
Mathematics

SENIORS

PHILIP CORRELL
President

CYNTHIA DEMAREE
V. President

ROBERT STIMSON
Secretary

JACK LEFFLER
Treasurer

THE SENIOR CLASS OF 1935

The senior class of 1935 organized on April 25, 1934, when a vote for class officers was taken, resulting in the election of Philip Correll, president; Cynthia Demaree, vice president; Robert Stimson, secretary; and Jack Leffler, treasurer. The class chose Elizabeth Dodds and William Ferguson as sponsors.

At a later meeting it was decided to hold a Junior-Senior Party, "The Last Roundup", on May 18, 1934.

The class voted unanimously at its first meeting the next September to publish the "Gothic", and subsequently chose Devon Scherer, Editor-in-Chief, and Roger Fistos, Business Manager.

During the first semester, the outstanding social events were the "Senior Shindig"; the Senior Reception, and Senior Hop, which was the first B. H. S. senior party to be held without charge. The first senior play, "Girl-Shy", proved to be very successful.

The Senior Surprise Party of the second semester boasted a Prom Queen, Betty Gale. The second senior play, "The Thirteenth Chair", was a mystery, well presented by a splendid cast.

May and June rounded out the year with the customary banquets and parties which form such a pleasant farewell to high school days.

We, the class of 1935, respectfully submit the above as a summary of our activities during our last year in the school which has come to be our second home. We sincerely hope that we have helped to foster its ideals so that those who come after us will find the same sure guidance that lights our path into an unknown future.

SENIORS

THELMA ABBOTT
Academic

BETTY ALEXANDER
Commercial

Blue Triangle
German Club
Optimist Staff

DOROTHY RAYLE ALLEN
Commercial

Blue Triangle
Commercial Club

FRANCES V. ANADELL
Academic

Blue Triangle
"Gothic" Staff
National Honor Society
Optimist Staff
Orchestra
Quill and Scroll

CLARENCE ANDERSON
Academic

Future Farmers of America
Track

V. ZENOBIA ATKINSON
Academic

Blue Triangle
Glee Club

JOE GLENN BADGER
Academic

BENTON BARKER
Academic

DOROTHY JUNE BARR
Academic

Blue Triangle
Commercial Club

ALBERTA BELL
Commercial

Blue Triangle
Commercial Club

WAYNE BERRY
Academic

RAYMOND BLAND
Academic

JESS BORUFF
Academic

Football
Wrestling

BETTY BOYER
Academic

Blue Triangle

SENIORS

RUBY NORENE BROWN
Commercial

Blue Triangle
Commercial Club
German Club
Girls' Athletic Association

G. WILLIAM BROWN
Academic

Hi-Y
"Girl-Shy"
Junior Academy of Science
Optimist Staff
Quill and Scroll
Stage Staff
"The Thirteenth Chair"

PAULINE BROWNING
Commercial

BONNIE MAE BRYANT
Academic

Blue Triangle
National Honor Society
Optimist Staff, G. A. A.
Proscenium Players
Quill and Scroll
"The Thirteenth Chair"

EILEENE BRYANT
Academic

Blue Triangle

EVA M. BURNS
Commercial

Blue Triangle
Commercial Club
Girls' Council

CLARA BELLE BURTON
Commercial

MADILENE BUSKIRK
Academic

LAURA LURANA CALVERT
Commercial

Blue Triangle
Commercial Club

GEORGE CAMPBELL
Academic

MARGARET ELIZABETH CAPSHEW
Commercial

Commercial Club

MILDRED LOUISE CARMICHAEL
Commercial

Blue Triangle
Commercial Club

MARY FRANCES CARR
Home Economics

Blue Triangle
Glee Club
Girls' Athletic Association
Optimist Staff
Orchestra
Proscenium Players

DWANE CASSIDY
Academic

SENIORS

MARY ROSE CATHCART
Commercial
Blue Triangle
Commercial Club

ALBERT CLARK
Academic

EULALA COAN
Home Economics
Blue Triangle
Orchestra

EVELYN COMBS
Academic
Proscenium Players
Thespians
"Girl-Shy"
"The Thirteenth Chair"

RUTH CONARD
Home Economics

JOSEPH E. CONDER
Industrial
Future Farmers of America

DENTON COOK
Academic
Hi-Y
Track
Football
Basketball
B Men's Association

PHILIP CORRELL
Academic
Pres. of Senior Class
Christmas Drive Committee
Senior Plays
National Honor Society
Quill and Scroll
Thespians
Track

HILDA CRUM
Academic

MARTHA LOUISE DANIEL
Commercial
Blue Triangle

CATHERINE DAVIS
Academic

CHARLES DAVIS
Commercial

FRED DAVIS
Academic
Basketball
B Men's Association
Football
Hi-Y
"The Youngest"

GLADYS DECKARD
Commercial

SENIORS

CYNTHIA ANNE DEMAREE

Academic

Vice Pres. of Senior Class
Blue Triangle
Girls' Council
Latin Club
National Honor Society, Sec'y
Treas. of Blue Triangle

DICK DENHAM

Academic

RICHARD DIETRICH

Academic

Hi-Y
Pres., Junior Academy of Science

EDITH DILLARD

Home Economics

ESTHER GAYLE DILLEY

Academic

MARIE DODSON

Academic

Blue Triangle
Glee Club

JEAN DONNELLY

Academic

Blue Triangle, Secretary
Girls' Council, Vice President
President, '33

AGNES DULIN

Commercial

Blue Triangle
Commercial Club

LEOLA EADS

Academic

"Girl-Shy"

ETHEL LOUISE EAST

Home Economics

Blue Triangle

JEWELL L. EASTHAM

Home Economics

ROBERT E. EASTON

Academic

RICHARD F. ECKERT

Academic

Hi-Y

HILDRETH ELLIOTT

Academic

Blue Triangle
Glee Club
National Honor Society
Optimist Staff
Quill and Scroll

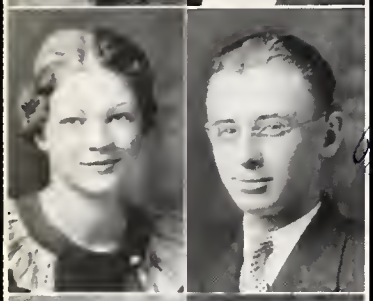

SENIORS

SARAH JOAN ELLIS
Academic

Blue Triangle
Latin Club

VIRGINIA LEE ENGLEDOW
Home Economics

Blue Triangle
Optimist Staff

EDITH ENGLISH
Academic

Blue Triangle
Latin Club
Orchestra
National Honor Society

JEAN EVANS
Home Economics

Pres. of Arneaux Girl Reserves.

HOWARD W. FANSHER
Academic

Basketball
B Men's Association
Optimist Staff
Proscenium Players
Track

HOMER FAUCETT
Academic

B Men's Association
Football
Track
Wrestling

BETTY FENNEMAN
Academic

Blue Triangle
National Honor Society

JAMES HARRY FISHER
Academic

ROGER FISTOS
Academic

Business Manager "Gothic"
Hi-Y Federation, President
Stage Manager
Christmas Drive Committee
B Men's Association
Thespians
Plays

LAVERNE FLYNN
Commercial

HELEN FOSTER
Academic

Blue Triangle
National Honor Society

LAWRENCE FOX
Academic

"Gothic" Staff
Stage Staff
Proscenium Players
Thespians
Yell Leader
Vice Pres. of Jr.-Sr. Hi-Y

MARGIE FRAME
Commercial

VIRGINIA FREEMAN
Academic

Band
Blue Triangle
Optimist Staff

SENIORS

LLOYD FULTZ
Academic

BETTY GALE
Academic
"Girl-Shy"
"The Thirteenth Chair"

HUGO GALE
Academic
Glee Club

SADIE GARDNER
Academic

RHODA GLASGOW
Commercial
Blue Triangle
Commercial Club
National Honor Society

George
GEORGE GODSEY
Academic
National Honor Society
Treas., B. Men's Association
Treas., F. F. A.
Hi-Y
"The Thirteenth Chair"

AMY JUANITA GOLDEN
Commercial
Blue Triangle
National Honor Society

MARY FRANCES GOODMAN
Home Economics

Juanita

BEATRICE GORDON
Home Economics

HELEN B. GRAF
Academic
Proscenium Players
Blue Triangle
"Girl-Shy"
"The Thirteenth Chair"

WILMA JEAN GRAY
Commercial

MARGARET GROSS
Home Economics
"Willie"

MARTHA GROSS
Commercial

OPAL GWIN
Home Economics
Blue Triangle

Martha

SENIORS

MARTHA HAEHL
Academic
Blue Triangle
Orchestra

MAXINE HALL
Academic

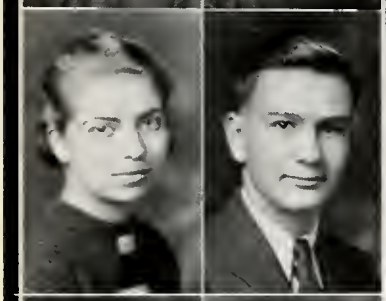

VIRGINIA JANE HALL
Academic
Blue Triangle

HAROLD HALLAGAN
Academic

MELBA HAMILTON
Academic
Blue Triangle

IRMA HANNUM
Commercial

ELIZABETH HARMON
Commercial

JULIA HATCHER
Academic
Blue Triangle

MARYELLEN HAWKINS
Academic

BETTY HAWORTH
Academic
"Girl-Shy"

WINIFRED HAWORTH
Commercial

MAXINE HAYS
Commercial

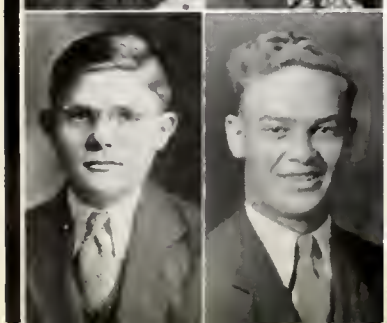

JOHN HEADLY
Commercial
Future Farmers of America

HAROLD HELMS
Commercial

SENIORS

MARY KATHERINE HEPLEY
Academic
Blue Triangle

ANNA HICKS
Home Economics

EDWIN HILLSAMER
Academic

MILDRED HITCHCOX
Commercial

ROBERT HOKE
Academic

JOHN HOLLAND
Academic
"Gothic" Staff
Treas. Jr.-Sr. Hi-Y
Glee Club
"The Thirteenth Chair"

HARRIET HOPPER
Academic

JOHN HOPPER
Academic

BETTY JEAN HUFFORD
Academic
Pres., Girls' Council
National Honor Society
Christmas Drive Committee
"The Thirteenth Chair"
Blue Triangle
Quill and Scroll
"Gothic" Staff

HARRY HYDE
Academic

WAYNE IKERD
Academic
Future Farmers of America

EILENE JAMISON
Commercial

FLOYD MONROE JOHNSON
Industrial
Football
B Men's Association

WILLIAM JOHNSON
Academic
Hi-Y
Track

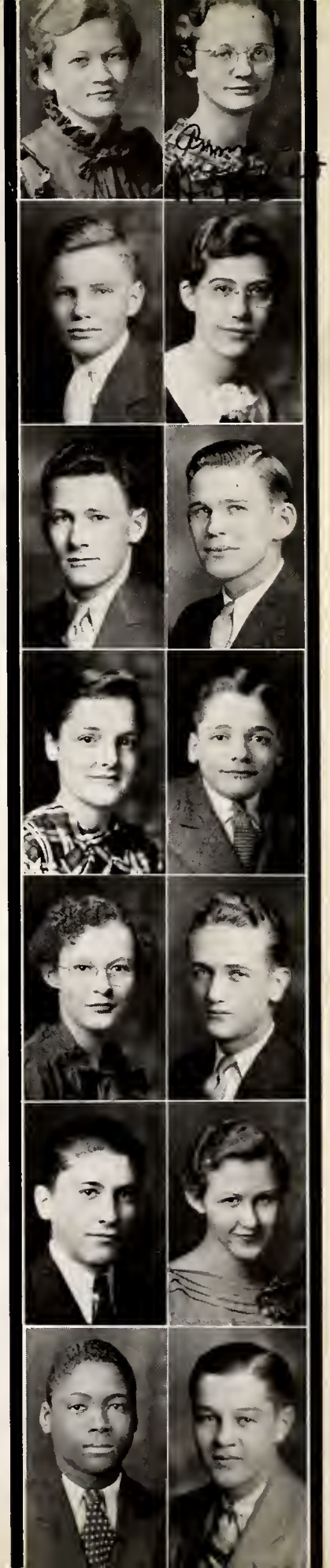

SENIORS

CATHERINE LOUISE JONES
Commercial

CATHERINE RUTH JONES
Commercial
Blue Triangle
Commercial Club
"Gothic" Staff
National Honor Society

IMOGENE JONES
Commercial

MAZADA LORENE JONES
Commercial
Blue Triangle
Commercial Club
National Honor Society

GARWOOD JUDAH
Academic
Band
Glee Club
Hi-Y
"Gothic" Staff
Thespians
Orchestra
Proscenium Players

VERA LUCILLE KEATON
Commercial
Blue Triangle
Glee Club
Commercial Club

JOHN KELLY
Fine Arts

RUTH KNIGHT
Commercial
Blue Triangle

FRIEDA MILDRED LATIMER
Academic
Blue Triangle
Latin Club
National Honor Society

RUTH LEACH
Commercial
Blue Triangle
Commercial Club
Glee Club

HOWARD LEDGERWOOD
Commercial
Commercial Club
Hi-Y

JACK LEFFLER
Academic
President of Band
Optimist Staff
Secretary of Hi-Y Federation
Treasurer of Senior Class
Proscenium Players
"The Thirteenth Chair"
"Daddy Long-Legs"

HELEN LOUISE LENTZ
Commercial
G. A. A.

LAWRENCE A. LEVAGGI
Academic
Hi-Y
Track

SENIORS

DICK LLOYD
Academic
Track

M. DANIEL LUTES
Academic
Band
Thespians
Glee Club
Vice President of Hi-Y
Proscenium Players
"Daddy Long-Legs"
National Honor Society

VELMA ERDEAN LYNCH
Academic
Blue Triangle
Glee Club
Girls' Athletic Association
Latin Club

RUTH MARTIN
Academic
Blue Triangle

ELIZABETH MAY
Academic
Blue Triangle
"Gothic" Staff
National Honor Society

MARY ELLEN MAY
Academic
Blue Triangle
Glee Club
Girls' Council
Proscenium Players
"Daddy Long-Legs"
"Oh, Professor"

WANDA L. McCONNELL
Home Economics
Blue Triangle

WILMA LOUISE LUCAS
Commercial
Blue Triangle
Commercial Club

LEE LYNCH
Academic
Football
Hi-Y
Wrestling

ROLAND C. MALOTT
Industrial
Band
Orchestra

WAYNE L. MASSY
Academic
German Club
Hi-Y
Tennis
Wrestling, Manager

LEON MAY
Academic

STUART MacCLINTOCK
Academic
Proscenium Players
Hi-Y, Secretary
Latin Club
"Girl-Shy"
"Daddy Long-Legs"
National Honor Society

CHANCEY WILLIAM McDANIEL
Academic
B. Men's Association, V. Pres.
Football
Track
Wrestling

SENIORS

HELEN LUCILLE McDANIEL
Academic
Girls' Athletic Association, Pres.

VIRGINIA McDANIEL
Academic
Blue Triangle
Proscenium Players
Thespians
"The Thirteenth Chair"
"Oh, Professor"

CHARLES McGINNIS
Academic

JACK McKINLEY
Academic
Hi-Y
Latin Club
Proscenium Players

FLOYD McNEAL
Industrial

FLORENCE E. MEDLOCK
Commercial
Commercial Club

MARGARET MERIWETHER
Commercial
Commercial Club

AUSTEN MILLER
Academic
Football
Hi-Y
Junior Academy of Science
"Girl-Shy"

CHARLES M. MILLER
Academic
Band
Hi-Y
Glee Club
Stage Staff
Orchestra
"Girl-Shy"
"The Thirteenth Chair"

FRED MILLER
Academic

RUBY ALICE MILLER
Commercial

HENRY MOISE
Academic
Basketball
B Men's Association
Football
Wrestling

KATHERINE LENORE MORGAN
Academic
Blue Triangle
Girls' Council
Orchestra
Proscenium Players

WILMA F. MORGAN
Commercial

SENIORS

MARY ELLEN MOSER
Academic
Blue Triangle

VERA MYERS
Commercial
Blue Triangle
Girls' Athletic Association

EVAH LOIS NASH
Academic
Blue Triangle
Girls' Council
"Gothic" Staff
Quill and Scroll
Optimist Staff
National Honor Society

MABEL H. NEAL
Commercial

STELLA JANE NEEDY
Academic
Blue Triangle
Optimist Staff
Quill and Scroll

EARL L. NOFFSINGER
Academic
"Gothic" Staff
Hi-Y, Pres.
Jr. Sr. Club
Stage Staff
Tennis

JEANETTE NOLAND
Blue Triangle
Girls' Council

MATILDA NORRIS
Academic

JOHN OVERMAN
Academic
Band
Orchestra

JACK OWENS
Academic

RUBY G. PARKER
Academic
Blue Triangle
Girls' Council

RUTH A. PARKER
Academic
Blue Triangle
Girls' Council

BEN H. PARRISH
Academic
Basketball
B Men's Association
Football
German Club
Hi-Y
Tennis
Track

LAWRENCE PATTERSON
Industrial

SENIORS

GLADYS PEARCY
Academic

LOUISE PEARSON
Commercial

Blue Triangle
Commercial Club, Sec., Treas.

WILMA PENNINGTON
Commercial

Band
Blue Triangle
Commercial Club
Girls' Athletic Association

YOLO PICKARD
Commercial

IMOGENE PRINCE
Commercial

Blue Triangle
Commercial Club

CHARLES PRUITT
Commercial

JUDY RAGLE
Academic

Blue Triangle

HOWARD RANDALL
Industrial Arts

CLYDE REAGAN
Academic

MILDRED RUTH REEVES
Academic

Blue Triangle
Commercial Club
Latin Club
National Honor Society

JOAN ROBINSON
Academic

"The Thirteenth Chair"
Debate Squad
Thespians
Forensic League
"Gothic" Staff
National Honor Society
Proscenium Players

ROBERT ROBINSON
Academic

Hi-Y

Optimist Staff

ROSS ROBINSON
Academic

Basketball, Manager
Track

GLENN ROGERS
Academic

SENIORS

ALYS LAVERNE RICHARDSON
Home Economics
Blue Triangle

MILDRED RICHARDSON
Home Economics

LUCY RIGGS
Academic
Latin Club

DEE RUSH
Industrial

LORETTA SCHAFER
Home Economics

DEVON SCHERER
Academic
Editor-in-Chief of "Gothic"
Pres. of National Honor Society
Pres. of Hi-Y Federation '34
Christmas Drive Committee '34
National Forensic League
Thespians
Track

RUSSELL EUGENE SHAW
Academic
Wrestling

ROBERT SIEBENTHAL
Academic
B Men's Association
"Gothic" Staff
Hi-Y
Track

NOLA SIMS
Academic

ANAMAE SINCLAIR
Academic
Blue Triangle
"Gothic" Staff
Debate Squad
Forensic League
Thespians, Pres.
Proscenium Players
Make-Up Club

Do a fine job. Anamae

ANNA LOUISE SKIDMORE
Commercial
Blue Triangle
Commercial Club
Girls' Council

KATHERINE SKIRVIN
Home Economics
Blue Triangle

JULIA SMITH
Home Economics
Blue Triangle

RUTH CHARLOTTE SMITH
Academic
Blue Triangle, Pres.
Chairman, Christmas Drive Com.
Forensic League
"Gothic" Staff
Debate Squad
National Honor Society
Quill and Scroll

SENIORS

PHOEBE SPARKS
Commercial
National Honor Society

BECKY LOU SPARKS
Commercial
Blue Triangle
Commercial Club

PAUL SPENCER
Commercial

CLARENCE STALEY
Industrial

CHARLES STINEBURG, Jr.
Academic
Glee Club
Wrestling
"The Thirteenth Chair"

ROGER STEWART
Academic

ROBERT F. STIMSON
Academic
Band
Optimist Staff
Glee Club
Proscenium Players
Sec. of Senior Class
Pres. Jr.-Sr. Hi-Y
Pres. of Orchestra

ANNA LEE STRONG
Academic
Blue Triangle

WILLIAM STROUT
Industrial

LULA ELIZABETH SULLIVAN
Academic
Blue Triangle
Glee Club
Girls' Athletic Association

MARGARET SWEARINGEN
Home Economics
German Club

WOODROW SZATKOWSKI
Industrial Art
Track

WAYNE TAPP
Academic
Christmas Drive Committee
Hi-Y
"The Thirteenth Chair"
Orchestra
Proscenium Players
Thespians
National Honor Society

MARIE TERRY
Commercial
Blue Triangle
Commercial Club
Glee Club
Girls' Council

SENIORS

Roy

ROY H. THOMPSON, Jr.
Academic
Hi-Y
Track
"Girl-Shy"
"The Thirteenth Chair"
National Honor Society

WILMA THOMPSON
Academic
G.A.A.

ROBERT THORNTON
Academic
B Men's Association
Hi-Y
Track

ROBERT THRASHER
Industrial

STANFORD C. THRASHER
Academic
Wrestling

ANNE TOSTI
Academic
German Club
Girls' Council
Latin Club
National Honor Society

JAMES TOURNER
Academic
Football

Eugene

EUGENE S. TURRELL
Academic
Hi-Y
Optimist Staff
Quill and Scroll
Stage Staff
National Honor Society

THOMAS W. UTTERBACK
Academic
Glee Club

ENOLA RENTSCHLER VAN VALER
Commercial
Blue Triangle
Glee Club
Commercial Club
German Club
Girls' Council
National Honor Society
Orchestra

HARRIETT VERNON
Commercial

MARVIN N. VEST
Academic
B Men's Association
Football
Hi-Y
Track

HARRY VOLIVA
Academic
B Men's Association
Football
Wrestling
National Honor Society

FOSTENIA VOORHIES
Commercial

"Bob"

Dorothy Anne

SENIORS

DONALD WAHL
Academic

Basketball
Football
Hi-Y
Track
B Men's Association

PHILIP WALKER
Academic

Basketball
Track
Hi-Y

DICK WARNER
Academic

FRANK WEIR
Academic

Track

DOROTHY A. WHITE
Academic

Blue Triangle
Glee Club
Commercial Club

EMMETT WHITE
Industrial

Future Farmers of America
Hi-Y

WILLIS S. WILEY
Commercial

Commercial Club

WILMA GENE WILEY
Academic

Blue Triangle
German Club
Commercial Club
G.A.A.
National Honor Society

WILBERT W. WILLIAMS
Academic

Hi-Y
Latin Club

WILMA CLARE WILLIAMS
Academic

Blue Triangle
German Club
Latin Club
National Honor Society
Proscenium Players
Thespians
"Daddy Long-Legs"

AUSTIN WILSON
Industrial

RAY WINGERT
Academic

Hi-Y
Proscenium Players
Tennis

DANA FRANCES WINSLOW
Academic

Blue Triangle
Glee Club
"Gothic" Staff
Orchestra
National Honor Society
Optimist Staff
Proscenium Players

THOMAS WOOD
Academic

HONORS

The following girls in the senior class were awarded Blue Triangle rings for living up to the Blue Triangle code during their high school career.

Edith English
Evah Nash
Betty Hufford
Martha Gross
Mary Ellen May
Ruth Martin
Betty Fenneman
Louise Pearson
Cynthia Demaree
Helen Foster
Anna Lee Strong
Dana Winslow
Ruth Smith
Dorothy White
Wilma Williams

The following seniors are members of the National Honor Society.

Bonnie Bryant
Edith English
Betty Fenneman
Helen Foster
Rhoda Glasglow
George Godsey
Juanita Golden
Betty Hufford
Mazada Jones
Frieda Latimer
Dan Lutes
Elizabeth May
Stuart MacClintock
Mildred Reeves
Ruth Smith
Phoebe Sparks
Wayne Tapp
Roy Thompson
Anna Tosti
Eugene Turrell
Enola Van Valer
Harry Voliva
Wilma Gene Wiley
Dana Winslow
Frances Anadell
Philip Correll
Cynthia Demaree
Hildreth Elliott
Catherine Ruth Jones
Evah Nash
Joan Robinson
Devon Scherer
Wilma Williams

Five seniors hold degrees in the National Forensic League.

Philip Correll
Joan Robinson
Devon Scherer
Anamae Sinclair
Ruth Smith

Two senior girls have received awards for outstanding accomplishment in music.

Lenore Morgan
Joan Robinson

Eight seniors were elected to Quill and Scroll for work in journalism.

Betty Hufford
Ruth Smith
Eugene Turrell
Billy Brown
Francis Anadell
Philip Correll
Evah Nash
Bonnie Bryant
Hildreth Elliott

For the first time in the history of Bloomington High School a debate team went to the State Debate Contest at North Manchester. The Bloomington team reached the semi-finals and lost to Frankfort who won the championship. Don Snider was selected as one of the members of the All-State team.

Fred Davis won first place in the National Book Week Poster contest.

Stella Virginia Tatlock won second place in the State Latin Contest.

The Commercial Department represented by a beginning typing team, a beginning shorthand team, an advanced shorthand team, and an advanced typing team won second place in the Commercial Contest held at Danville on April 6.

Classmates

1935

FARNCIS

SO WHAT!

LISS

FUS

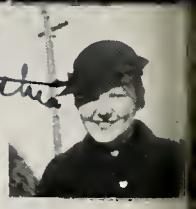

VEIMA

FOXIE

BOOM! BOOM!

RUNT

JACKIE

MARIE

JUNIORS

FIRST ROW: Robert Hewes, Alice Hillerman, Martha Haward, Sarah Gray, Betty Gray, Ruth Hettell, Ward Inman.

SECOND ROW: Juanita Hunsaker, Dorothy Hill, Glodine Headley, Mary Hatton, Alice Hartline, Georgia Henderson, Mildred Heim.

THIRD ROW: Anna Hampton, Dale Hennon, Earl Hinds, Gilbert Harris, Charles Huff, Irvin Hamm, Lucille Hitchcox.

FOURTH ROW: William Hopper, Alfred Harris, Don Hacker, Claude Calvert, Dick Haskett, Herbert Harris, Raymond Gromer.

June Atkinson

FIRST ROW: Joe Carr, Esther Carr, Bertha Blewett, Glen Conder, Vivian Barnes, June Atkinson, Maurice Bender.

SECOND ROW: Margaret Carter, Helen Bothwell, Mildred Baugh, Imogene Chandler, Huldah Bowers, Evelyn Bray, Emmajean Chapman.

THIRD ROW: Josephine Crafton, Rose Blackburn, Carol Burks, Lois Baldridge, Betty Biddle, Barbara Bender, Getta Crohn.

FOURTH ROW: Ross Brown, Bruce Cody, Wilbur Conder, John Bartlett, Roger Curry, Metellus Clay, Bob Bingham.

FIRST ROW: Paul Douglas, Joseph Fagin, Mary Ellen Dungan, Marie Fyffe, Wilma Gatts, Allen Glaubke, Ralph Deckard.

SECOND ROW: Mildred Fearmen, Erma Drake, Harriet Chenault, Peggy Duncan, Mardelle East, Wilma Fleetwood, Helen Engledow.

THIRD ROW: Clare Drake, Wilma Forsythe, Doris Ferguson, Vernetta East, George Ann East, Evelyn May Flynn, Eva Floyd.

FOURTH ROW: Maurice Dwyer, Ross Gifford, Charles Gill, Robert Fowler, William Evans, Bernard Gill, Victor Dulin.

JUNIORS

FIRST ROW: Dale Empson, Sibyl Crews, Gloria Allen, Charles Barnhill, Elizabeth Cheatham, Cora L. Batey, Earl Douglas.

SECOND ROW: Frances Cox, Ann Boruff, Josephine Cassidy, Georgia Binkley, Gertrude Crohn, Doris Cates, Naomi J. Colvin.

THIRD ROW: Dorothy Brown, Louise Campbell, William Blottie, Bob Blakley, Gilbert Chandler, Mildred Adams, Ruby Carter.

FOURTH ROW: Bill Ashley, Virgil Chestnut, Robert Canada, John Bruce, Robert Burch, Danath Christy, Lloyd Beyers.

FIRST ROW: Ardis Wilson, Don Snider, Elizabeth Williamson, Joanna Sims, Alice Young, Naomi Shields, Eileen White, Dick Strain.

SECOND ROW: Frances Whaley, Margie Taylor, Nancy Snyder, Dorothy Masters, Margaret White, Francis Smith, Roy Mosemiller.

THIRD ROW: William Rush, Harold Bennett, Lloyd Robinson, Marvin Rogers, Don Arvin, James Thompson, Cedric Robinson.

FOURTH ROW: Vane Pierson, Jack Pope, Byron Trent, Dean Roberts, Robert Woods, Ed Wood, James Wray.

FIRST ROW: Charles McCormick, Bernadine Mercer, Ellen Miller, Sarah Ellen Myers, Vera May Massey, Louis Jeffers, Frank Jones.

SECOND ROW: Ruth King, Mary Miller, Mary Louise Mills, Gladys Hanna, Gaynell Davis, Isabella Milligan, Freida Kirkman.

THIRD ROW: Nellie Minks, Cledith Lucas, Martha Lanam, Mabel Logston, James E. Herbin, Wilbur Hendrix, Fred Hays.

FOURTH ROW: Harry McNeely, Roy Hillenburg, Jerome Kutche, Charles Krebs, Marshall Lentz, Robert Headley, Claude Jackson.

JUNIORS

FIRST ROW: Donald Waldon, Wetona Whaley, Mary Jane Tharp, Constance Wade.

SECOND ROW: Maxine Stuart, Marian Spencer, Norma Sims, Juanita Wilson, Margaret Shields, Alpha Wood, Helen Sturgeon.

THIRD ROW: Katherine Wampler, Dorothy Weddle, Juanita Scherer, Betty Sutphin, Virginia Stephen, Maxine Sparks, Everett Shively.

FOURTH ROW: Joseph Thompson, Jack Sparks, Paris Watts, Lloyd Sparks, Ross Sparks, Wilbur Storms, Marion Szatkowski.

FIRST ROW: Dorothy Rundell, Martha Ann Parrish, Betty Parham, Margaret Rushton, Mary Ruth McHaffey, Eugenia Neu, Phyllis Landis.

SECOND ROW: Cornelia Nichols, Leona Frances Beatorice, Roger Russell Jr., Ed Myers, Dorance Boardman, Dorothy Morrison, Martha Robertson.

THIRD ROW: Catherine Patton, Isabella Russ, James Melton, Robert Martz, John Robert Munn, Merle Ritter, Lois Rumple.

FOURTH ROW: Bert Payne, Wilburn Nevins, Bill Nimal, Dale Rogers, Ervin McConnell, Maurice Pruett, Kenneth Mills.

FIRST ROW: Marjorie Williams, Bernice Sutherland, Maxine Skirvin, Mary Lee Crum, Lucille Whitten.

SECOND ROW: Pauline Taylor, Mary Weddel, Phyllis Wampler, Johneva Stigall, Letha Swango, Richard Sare, Richard Schmalz.

THIRD ROW: Rufus Sare, Billy Thrasher, Charles Taylor, Paul Worley, Bill Spencer, Leon Smith.

FOURTH ROW: Jim Taylor, Bill Voliva, Charles Sinkhorn, Russel Schweer, Ben Wallace, Don Waltz, C. Chester Weaver.

SOPHOMORES

FIRST ROW: Oral Hert, Paul Gray, Charles Faris, Max Hinkle, Ross Rush, Robert Graham, Gilbert Frame, Milburne Gilson, Wallace Hanson, Leon Hampton, Raymond Henderson, Helen Andrews.

SECOND ROW: Margaret Hardy, Marie Cox, Evelyn Freeman, Mary Henderson, Chester Terrell, Don Cassidy, Milton Hall, James Freeman, Bob Hanna, Audrey Gibson, Mary Stuart Hayes, Helen Gross.

THIRD ROW: Wanda Jones, Eloise Hinkle, Mary Jolliff, John Gross, Russel Hazel, Charlotte Fields, Venita Hallagan, Marjorie Freeman, Agnes Goff, Virginia Isom, Eva Jones, Lorena Howe.

FOURTH ROW: Cledith Branam, Velma Covington, Alberta Huff, Helen Floyd, Maxine Herrin, Martha Hays, Miriam James, Ruth Davis, Oneta Bruce, Gwendolyn Brown, Wilma Frost, Florence Harris.

FIFTH ROW: Marian Hendricks, Margaret Harris, Helen Haley, Lorena Jamison, Nellie Jones, Marjorie Flynn, Helen Allen, Ray Gines, John Hazel, Bill Henry, Robert Cummings, Vogle Hammond.

SIXTH ROW: Charles Journell, Arlie Hillsamer, Leon Freeman, Floyd Grow, Ben Hardie, Merle Jolly, Reed Franklin, John Cleveland, Winfred Jones, Fred Fulk, Donald Duncan, Winfred Headley.

FIRST ROW: Hubert Layman, Charles Myers, Margaret Messimore, William Baugh, Raymond Osborne, Allen Markham, Dorothy Lemon, Glanadeen Meadows.

SECOND ROW: Marjorie Norman, Wanda Miller, Mary Ina McElhinney, Mary Hacker, Pauline Gray, Louise Freeman, Minnie Harring, James Kleindorfer, Carroll McFadden, La Vere Neal, Lexie Mills.

THIRD ROW: Charles McMillin, Dick Lewis, Tommy Henderson, Joe Frisbie, Elizabeth Leonard, Gene Loudermilk, Jean Soline, Cornelia Meriwether, Dorothy Love, Venita McMillan, Rosetta Little.

FOURTH ROW: Marjorie La Nell McHaffey, Dorothy Margaret May, Candace Ledgerwood, Louise Matthew, Barbara Martin, Margaret Lou May, Dorothy Kanakis, Martha Allman, Betty Hancock, Joan Mitchell, Harry Nickas.

FIFTH ROW: Grant Kirkman, James Kerr, David Kennedy, Philip Jacobs, Robert Myers, Woodrow Masters, Scott Matthews, David Hendrix, Loran Noel, Milo McCormick.

SIXTH ROW: Kenneth Fish, John Keith, John Lucas, Ramon Mulholland, Bud Kline, Wayne Miller, Russell Kleindorfer, Russell Newman, Bob McElhinney, Herbert Laymon.

SOPHOMORES

FIRST ROW: Maxine Burns, Betty Dodd, Neva Chitwood, Doris Brinson, Emmabelle Crawford, Helen Clark, Geneva Brummett, Marion Chitwood, Geraldine Brown, Jessie Clendening, Wanita Buskirk, Margaret Blewett.

SECOND ROW: Helen Baugh, Kathryn Jane Alexander, Russell East, Robert Carpenter, Donald Ellis, Anise Beard, Leonia Badger, Ida Bennett, Naomi Crum, Marjorie Barker, William Campbell, Ray Droll.

THIRD ROW: Warren Bryant, Max Davis, John Byers, Ed Brown, Ruth Dorsey, Martha Baldridge, Martha Curts, Gladys Boltinghouse, Wanda Douthitt, Sarah Branam, Marge Armstrong, Ruby Blackwell.

FOURTH ROW: Betty Coan, Mabel Ellis, Wilbert Carr, Charles Eckles, Jack Carter, Charles Coan, Carol Curts, Edith Burch, Kenneth Browning, Delma Covington, Viola Baldwin, Lee Roy Allen.

FIFTH ROW: Helen Brannon, Paul Bennett, Lloyd DeWar, Howard Barrett, Wilfred Atwood, Henry Curry, Robert Evans, Donald Dooley, Bill Belcher, Bill Baxter, Garold Carr, Burton Atwood.

SIXTH ROW: David Buskirk, Glen Emhuff, Catton Buren, Robert Brand, Bob East, Junior Blackburn, Ed Douthitt, Maxine Clemens, Stephen Coan, Robert Duncan, Merrill Beck, Holbrook Conklin.

FIRST ROW: Paul Stephens, Fowler Ragle, Dale Stephens, George Royer, Earl Rone, Earl Sparks, Russell Pritchard, James Smiley, John Swafford.

SECOND ROW: Bob Weatherwax, Betty Rothley, Mary Jane Hopper, Ruth Sowders, Maxine Terrill, Hilda Trent, Velva Jane McMillan, George Garrison, Paul Wylie.

THIRD ROW: Frank Robinson, Richard Lawernce, Freda Harding, Froge Robinson, Oneta Shields, Mary Solomito, Paul Schafer, Bob Pennington, Richard Wampler.

FOURTH ROW: Clifford Thrasher, Mary Susan Stull, Jean Wible, Ellis Rogers, George Robert Reynolds, Edward Uland.

FIFTH ROW: Harry Stewart, Sam Wilson, Winfred Skidmore, William Walter, Ernest Robertson, John Hinkle, Paul Mishler, Ancil Pruett, Cletus Floyd.

SOPHOMORES

FIRST ROW: Billy Tandy, Hester Wilkerson, Lorenza Richardson, John Thompson, William Bush, Fred Sparks, R. E. Purcell, Robert Terrell.

SECOND ROW: Tom Wilkins, Jose Ramon, Henry Riggs, Cecil Scott, Clifton Sailor, Hobart Williams, Margaret Adams, Alberta Scoggan, Louella Whaley.

THIRD ROW: Gladys Skirvin, Christine Smith, Mildred Sinn, Mary Catherine Wyatt, Mary Catherine Rush, Mary Ruth Wampler, Imogene Wyatt, Mary Alice Parr, Mary Lu Welch.

FOURTH ROW: Pearl Puttere, Emma Sue Richardson, Emma Robinson, Esther Phillips, Victoria Puttere, Ruth Sparks, Peggy Ward, Lois Shields, Mable Louise Phelps.

FIFTH ROW: Charles Robison, Kenneth Wiley, Gilbert Robertson, Delores Smith, Doris Branham, Millicent Sharp, Mary Shields, Jack Walker, Ronald Sachs.

FIRST ROW: Vera Parks, Gayle Rumple, Kathleen Van Hook, Maxine Whaley, Mary Jane Thornton, Glodine Wampler, Betty Thrasher, Earl Prince.

SECOND ROW: Junior Shertzer, Lowell Whaley, Charles Skidmore, Paul Taggart, Robert Thrasher, Frederick Perry, Dwight Mitchell, Adolphine Mae West, Marie Pickens.

THIRD ROW: Virginia Lee Simonel, Edna Mae Jewell, Doris Stafford, Evelyn Varner, Ruth Teague, Margaret Ann Vogel, Ruth Young, Treva Young, Frank Payne.

FOURTH ROW: Don Patterson, Wilson Jones, Winston Thomas, John T. Taylor, Joseph Wagoner, Joe Walker, Howard Skirvin, Louis Tosti, John Siebenthal.

FIFTH ROW: Dick Ringham, Morris Stone, Phil Robertson, William Sylvester, Colin Thompson, Charles Hatfield, Edgar Dearring, Phil Ravenscroft, Bob Sudbury.

FRESHMEN

FIRST ROW: Phyllis Faris, Robert Huff, Frank Brummett, Mildred Engledow, Ruth Engledow, Lucy Hamm, Mary Hyde, Mildred Crain, Dorothy Archer, John Filder, Wayne Huff.

SECOND ROW: Carl Gross, Rowwell Haynes, Ida Ghan, Fred Adams, Ross Fowler, Jack Brookbank, Betty Baierlain, Dorothy Hall, Frances Harris, Juanita Hamm, Isabelle Goodwin.

THIRD ROW: Louise Golden, Joan Brown, Vernetta Alltop, Nancy Biddle, Lois Fleener, Mary Hunter, Katherine Adams, Opal Baugh, Harriett Bennett, Bonita Houston, Martha Clay.

FOURTH ROW: Betty Fisher, Bettie Hawkins, Josephine Hill, Edna Flynn, Phyllis Gray, Wayne Gobert, Floyd Branam, James Headley, Dewey Harris, Kenneth Baldridge, Reuben Crabtree.

FIFTH ROW: Dale Dewger, Elmer Goodman, Dwight Flynn, Charles Harring, Jack Godsey, Geneva Grubb, Ruby Glascoe, Oneta Fisher, Anna Cotton, Drexl Hughes, Nat Hill.

SIXTH ROW: Chalmers Goyert, Mary Elliott, Betty Hanson, Catherine Harris, Mary Fyffe, Janette Esarey, Violet Carter, Gilbert Hendricks, Anna Lee Brannon, Richard Hendricks, William Holler.

FIRST ROW: Harold Shaw, Ben Reinhardt, Donald Rumple, Allen Williams, James Wright, David Vogelhut, Joseph Rush, Ray Thrasher, Charles Trenta, Ben Wilson, Marjorie Richardson, Dick Reed, Lee Wison.

SECOND ROW: Sidney Robinson, Robert Robbins, Raymond McCoy, Charles Uland, Joan Ryan, Lela Jane Ross, Ann Robinson, Olive Reynolds, Lucy Ramon, Martha Riggs, Hazel Robinson.

THIRD ROW: Marion Sweet, Eugene Johnson, Elizabeth Nash, Eula Parham, Mary Louise Osborne, Marion Patton, Glen White, Robert Rice, Paul Rone, Rollen Patton, Bill Jolly, Dale Richardson.

FOURTH ROW: Edward McGee, Bill Worley, Hallona Koonz, Betty Ryan, Ruth Prickett, Marie Prince, Betty Patty, Arvilla Roark, Thelma Pogue, George Ryder, Fred Robinson.

FIFTH ROW: Joe Lucas, John Jackson, Dale Lipps, Waldo Reynolds, Clark Pierson, Jimmie Noland, Gilbert Mettlis, Harold Roberts, Alice Olephant, Willis Kunz, Tom Karsell.

SIXTH ROW: Palmer Fuller, Milton Robertson, Leon Robertson, Acton Nunn, Russell Pate, Robert Richardson, George Reeder, Leonard Neal, Orville Paratt, Paul Penrod, John Roberts.

FRESHMEN

FIRST ROW: Margaret Torphy, Maxine Spur, Bethel Nichols, Lorine Snowden, Rosalie Patten, Mary Frances Ridge, Marjorie Sigler, Martha Headly, Minnie Hunter, Stella Wilson.

SECOND ROW: Kathryn Baker, Julia Anna Borland, Dorothy Simms, Helen Slinkard, Wanda Skirvin, Jacquiline Skirvin, Marjorie Stanley, Melba Slinkard, Marietta Wells, Lena Watts, Anna Lee Weddle.

THIRD ROW: Stella Virginia Tatlock, Catherine Orton, Dorothy Conrad, Louise Hacker, Audrey Dunning, Lois Swango, Harold Perry, Naomi White, Anna Thomas, Anna Cole, Mary S. Schmalz.

FOURTH ROW: Elizabeth Fraser, Frances Williamson, June Faucett, Bob Vernon, Earl Temples, Goldie May Waldon, John Lloyd, Dick Miller, Bob Young, Thelma Parks.

FIFTH ROW: Maxine Wheeled, Rosemary Speeker, Priscilla Neuton, Robert Winslow, Jim Worley, John Thomas Tapp, John Tyler, Bob Sare, Bob Wright, Cecil Stogsdill, Bill Stervin.

SIXTH ROW: Claude Branam, Estelle Turley, Rodney Stevens, Maurice Williams, Herbert Shank, Charles Sembower, Roy Stultz, Leo Sanders, Carlin Vint, Fred Walls, Darrel Saunders.

FIRST ROW: Robert Jones, Bill Mershon, Robert Moore, Lee Van Leonard, Harold Jones, Doris McKermid, June Jacobs, Vera Jones, Elizabeth Moore, Robert Koons, Howard Hendricks.

SECOND ROW: Betty Murray, Beverly Louden, Dorothy Mobley, Marcelle La Master, Helen Mack Morris, Thelma McGlocklin, Glodean Moser, Howard Mitchell, John Lycas.

THIRD ROW: Russell Kennedy, Billy Lanam, Dorman Jones, Robert Hayden, Reginald Burkhart, Floyd Lawson, Paul Lentz, Wayne May, Morris Dillman, Winfred Corrette.

FOURTH ROW: Lloyd McNeal, Luella Mathis, Evelyn Lawson, Iris Langley, Lawrence Kennedy, Merle Ikerd, Juanita Ikerd, Louise Masters, Louise Jones, Ellen Moore, Thelma McHenry.

FIFTH ROW: Marjorie Jones, Mary Elizabeth McIlveen, William Hartline, Kenneth McKamey, Edgar Inman, Billy Jackson, Mary Koontz, Doris Myers, Julia Mercer, Glodie Isbell, Anne Hodges.

SIXTH ROW: Joe Koontz, Russell Hardisty, Billy Hyde, Doyle Lutes, Charles Kinnaman, Eithel Galloway, Robert Flynn, Eldon Covington, Frank McConnell, Frank Hoke, Dale Mishler.

FRESHMEN

FIRST ROW: Logan Coombs, Cora Bezzy, Norma Boruff, Dale Durville, Mary Jane Chambers, Mary Deal, Geneva Brownson, June Brannon, James Dyer, Robert Dinsmore, Josie Bock.

SECOND ROW: Garland Bennett, Kathryn Douthitt, Ramon Blackley, John Davis, John Curry, Warren Davis, Lucy Dyer, Carol Deckard, Esther Abbott, Gilbert Bray.

THIRD ROW: Doris Dobson, Helen Borden, Jean Day, Sue Corter, Janet Allen, Mary Banks, Robert Dunbar, Robert Brown, David Demaree, Robert Brinson, Phil Donnelly.

FOURTH ROW: John Chandler, Catherine Eagleson, Wilma Brookshire, Phylisa Arthur, Leota Bruner, Marjorie Cassidy, Wilma Conder, Martha Albertson, Esther Bullock, Mary Bevors, Jeanette Allen.

FIFTH ROW: Mildred Dick, Harry Bartlett, Margaret Cunningham, Robert Baxter, Vashon Eagleson, Cecil Abram, Jack Cook, Winston Bedwell, Dowell Cray, John Capshew.

SIXTH ROW: Stella Branam, Agnes Blair, Robert Bairke, Garth Duncan, Margaret Clay, Ralph Cunningham, Herschel Boyer, Winfred Duncan, Lee Crouch, Charles Black, Vasel Cain.

FIRST ROW: Roy Sylvester, Carl Wampler, George Young, Donald Sparks, Charles Phillips, Vivian Pritchett, Crystal Wilkerson, Marguerite Mills, Agnes White, Mary Young, Erma Sparks.

SECOND ROW: June Parham, Phyllis Gill, Frances Vickery, Virginia Boyer, Lois Sparks, Mildred Walker, Geneva Spencer, Ruth Shigley, Annabell Atwood, Margaret Schafer, Davis Wiley.

THIRD ROW: Lydia Evelyn Hendricks, Mary Ann Beam, Minnie May, Ellen Mathis, Annabelle Sexton, Mary Sailors, Terry Wessels, Bertha Glaubke, Margaret Jane McNeeley, Margaret Latimer, Pearl Harris.

FOURTH ROW: Genevieve Roper, Frances Shield, Helen Swearinger, Catherine Busenbark, Catherine Tabor, Betty Headley, Helen Young, Lois Botkin, Myra Jean Hennon, Harry Voyles, Helen Stewart.

FIFTH ROW: Helen Barnes, Naomi Cox, Harriett Walker, Mildred Wampler, Irene Wiley, Twanette Robinson, Lois Shute, Mary Elizabeth Wampler, Pearl Walls, Gladys Spell, Jeanette Robinson.

JUNIOR HIGH

8 A CLASSES

FIRST ROW: Richard Weatherwax, Robert Romine, Armel Meadows, Bobby Parnell, Paul Parham, Raymond Steffey, Robert Figg, Elva Lane, Tommy Hays, Ora Hatton, Gene Marshall, Edna White, Anna Jane Hacker, Mary Ellen Hazel, Edna Marie Hacker.

SECOND ROW: James Neal, Thomas Haworth, Theresa Snoddy, Mary Ellen Stimson, Wilma Brinegar, Julia Dietrich, Louise Foster, Jetta Faye Freeman, Helen Crane, Norma Kunz, Lillian Hobson, Ruth Eads, Lester Gray, Junior Forsythe, Blaine May.

THIRD ROW: Juanita Hacker, Dorothy Burns, Lewis Badger, Bob Eller, Rober Alexander, Louise Kelly, Margaret Miller, Maudeline Wampler, Barbara Fraser, Ruth Cookson, Helen Clendening, Betty Ruth Young, Lucille Hendricks, Mary Waldon, Betty Goodman.

FOURTH ROW: John Mingee, Morris Burch, Gilbert East, Jimmie Crites, William Chambers, Billie Day, Hilda Curry, Jessie Spelts, Barbara Hollis, Elizabeth Greene, Sarah Byers, Ellen Lycas, Leah Needy, Anna Doglione, Lenamay Philpott, Joan Marynell.

FIFTH ROW: Arlie Chandler, Herman Robertson, Floyd Waltz, Leon Whaley, Henry Holland, Edwin Franklin, David Black, Harold Bostic, John Allman, Charles Weir, Philputt Bostic, Robert Patty, Mary Madge Rice, Betty Bryce, Anne Welch.

SIXTH ROW: Harold Boen, Theo Rogers, Wayne Robison, Brince Hagan, Mary Alice Carpenter, Eugene Routen, Wilbur Fields, David Woodburn, Alfred Miller, Maxine Coan, Bessis Chitwood, Marguerite Moody, Dorothy Bucanan, Marjorie Carman, Dorothy Thompson.

8 B 4-5-6 CLASSES

FIRST ROW: Gladys Wampler, Marie Chambers, DeEtta Dawson, Mary Francis Dodds, Martha Wagner, Warren Brown, Charles Hines, Oscar Goodwin, Lowell Neal, Irene Roby, Robert Headley, Clair Dillman, Burton Clay, Danny Albright, Billy Stigall, Orvel Crouch, Charles Teague.

SECOND ROW: Mary Alice Young, Buelah Meadows, Mildred Johnson, Ester Jean Walker, Wilma Jean Hendricks, Virginia Booker, Louise Ham, Gretchen Thornton, Billy Parr, Earl Bennett, Patricia Johnson, Mary Jean Chitwood, Marguerite Southerland, Virginia Judah, Mary Kathryn Harris, Leon Polley, Walter Prince.

THIRD ROW: Mary Doris Richardson, Harry Webb, Kathern Hunter, Harriet Payne, Helen Carpenter, Olive Minks, Dora Johnson, Marion Stout, Joan Robertson, Paul Robertson, Ralph Clendening, Raymond Burch, Clarence Dodson, Homer Collier, Robert Meadows, Karl McKinney, Weir Adkins.

FOURTH ROW: Helena Spencer, Richard May, Kathleen Evelyn, Lee Hacker, Doris Piffer, Sylvia Wells, Merlene Gillispie, Wilma Jean Sciscoe, Archie Killinger, Merrill Yates, Mary Gordon, Georgia Evans, Effie Sullivan, Waneta Ham, Mary Lee Coffey, Ruth Hile, Jewel Culross.

FIFTH ROW: Harry Jones, Douglas, Bush Allan, Iwin Bell, Clifford Eads, Virginia Jean, Martha Rush, Grace Patton, Mary Jo Chandler, Katie Lou Deal, John Davy, Eugene Albright, Fritz Arfers, Jack Fretwell, Reid Gilmore.

JUNIOR HIGH

8 B 1-2-3 CLASSES

FIRST ROW: Preston Gregory, Kenneth Skirvin, Louis Daggy, James Sargent, Merle Tates, Orville Kiser, Barbara Gibson, Geneva Rushton, Kenneth Adkins, Bob Wessels, Harold Hendricks, Everett Hendricks, Tony Trenta, Max Coan, Robert Adams, James Schmalz, John Goodman.

SECOND ROW: Billy Cook, Mary Forsythe, Edna Marsh, Freda McCarmick, Olive Curtis, Nina Courter, Mildred Inman, Martha Alice Day, Betty Sue Taylor, Betty Taylor, Martha McBride, Adah Crider, Sam Hutton, Donald Burris, Betty Allgood.

THIRD ROW: Robert Hendrix, Roger Stull, Charles Swift, Russell Faris, Guy Ledgerwood, Robert Strickland, Don Green, Robert Bruce, Myla Bothwell, Sharlene Walker, Betty Crawford, Wilson Dalton, Gerald Skirvin, Bob Richardson, Billy Murchie.

FOURTH ROW: Russell Brown, Dale Dobson, James Beck, Bob Glover, Russell Fish, Ruby Byers, Jean Pless, Mildred Witmer, Virginia Kirkman, Wilma Cain, Bonnie Pennington, Barbara Trous, Phillip Massy, Roy Lucas, Billie Clark.

FIFTH ROW: John Meloy, Ann Pearson, Alice Crawford, Lillian Stewart, Kathleen Hayes, Helen Davis, Evelyn Sisson, Jean Moffat, Martha Cauble, Helen Beldon, Doris Haag, Betty Davis, Jeanette Crubaugh.

SIXTH ROW: Robert St. Clair, Keith Bender, Glen Patterson, Bob Franzman, Homer Turrell, Philip Jackson, Paul Visher, Jules Hendricks, Floyd Manley, Robert Durnmom, Bob Crafton, Marvin Groh, Bob Mitchell, Bob Wray.

7 A CLASSES

FIRST ROW: Delmar Wray, Billy Miller, Joseph Doub, Robert May, Dick Young, Billy Hays, Dale Richardson, Tom Fisher, David Dyer, Charles Spencer, Ralph Prickett, Wayne Prickett.

SECOND ROW: Waneta Trisler, Bob Kirk, Frank Blackwell, Margaret Mercer, Betty Lou Miller, Catherine Herbin, Forest Trowbridge, John Murray, Bob Bartlett, Samuel Thompson, Philip Ferguson, Rupert Winegar, Leon Hinkle, Bob Robertson, Charles Szatkowski.

THIRD ROW: Nola Eads, Robert Dale, Melvin Atwood, William Smith, Arnold Van Etter, Eva Barron, Jean Robertson, Betty Pierson, Julia Blakely, Dorthy Rover, Barbara Myers, Joanne Reed, Jane Tourner, Ellen Parham, Rose Rumple, Rena Clemens, Edgar Van Etter.

FOURTH ROW: Ed Weimer, James Bostic, Effie Lota, Mary Elizabeth Thrasher, Mary Crider, Dottie Yoen, Mildred Chandlers, Velma Brock, Dorothy Stultz, Louisa Pritchard, Mary Hettle, Irvin Ayres, Ghearney Woods, Ralph Kerr, Harold Robert, John Hamm.

FIFTH ROW: Bob McNamara, Fred Hetherington, Billy Nikirk, Kent Austin, Billy Hacker, Bob Bevars, Josephine Daglione, Ruth Dean, Pauline Buffaloe, Martha Waltz, Gladys McPhetridge, Doris Sinclair, John Lairs, William Donara, Robert Wyatt, Jinnie Matthews.

SIXTH ROW: Firmir Glassley, Bob Taylor, Bob Dillard, Jack Melton, Josephine Mundy, Cora Cota, Betty Adkins, Dorothy Redick, Betty Dittrick, Iris Anderson, William Vogel, Randall Evans, Bob Townsend, Robert Niemerth, Bonnie Myers.

SEVENTH ROW: Robert Tollis, Bernard Thrasher, Earl Snoddy, Richard Johnson, Flynn Stephens, Richard Heacox, Alice Bush, Jean Duncan, Dorothy Humphrey, Helen Sherfield, Joseph Storms, Goldine Hull, Carl Humphrey, Joe Drake, John White, Robert Johnson, Billy Smitary.

ACTIVITIES

1935

your geometry teacher

"Lissie"

"Roy"

Bone

Heat Waves

Cupid

♡?

Herbert Hoyel

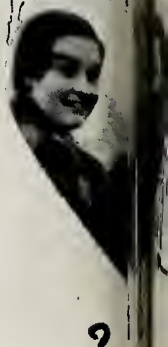

Spherical Abberation?

Jorge

"Pete"

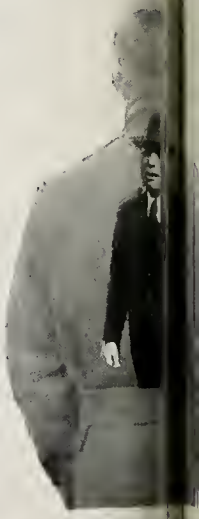

Brrot On

CENSORED
"FERGIE"
icicles
"OSCAR"
"NUF Said"
- hm! -
GROSSER!

National Honor Society

Cynthia

Edna F. Menger

Mary Jane Shaw

FIRST ROW: Devon Scherer*, President; Edna F. Menger, Sponsor.

SECOND ROW: Cynthia Demaree*, Evah Nash*, Wilma Williams*, Philip Correll*.

THIRD ROW: Frances Anadell*, Catherine Ruth Jones*, Hildreth Elliott*, Joan Robinson*.

FOURTH ROW: Roy Thompson, Anne Tosti, Betty Hufford, Ruth Smith, Eugene Turrell, Rhoda Glasglow.

FIFTH ROW: Elizabeth May, Helen Foster, Harry Voliva, Edith English, Frieda Latimer, Wayne Tapp.

SIXTH ROW: Daniel Lutes, Betty Fenneman, Phoebe Sparks, Stuart MacClintock, Juanita Golden, Mazada Jones.

SEVENTH ROW: Mildred Reeves, Wilma Gene Wiley, Bonnie May Bryant, Dana Winslow, Enola Van Valer, George Godsey.

*Elected in junior year of high school.

DEVON SCHERER
EDITOR-IN-CHIEF

ELIZABETH DODDS
SPONSER

The Gothic

EVA NASH
ASSOCIATE EDITOR

ROB'T SIEBENTHAL
SPORTS EDITOR

BETTY HUFFORD
SENIOR EDITOR

RUTH SMITH
SENIOR EDITOR

JOAN ROBINSON
FEATURE EDITOR

CATHERINE RUTH JONES
TYPIST

EARL NOFFSINGER
ART EDITOR

Earl Noffsinger

1935 Staff

W. W. FERGUSON
SPONSER

ROGER FISTOS
BUSINESS MANAGER

ANAMAE SINCLAIR
ACTIVITIES EDITOR

JOHN HOLLAND
SNAPSHOT EDITOR

ELIZABETH MAY
SNAPSHOT EDITOR

GARWOOD JUDAH
SNAPSHOT EDITOR

DANA WINSLOW
BUSINESS

LAWERENCE FOX
BUSINESS

FRANCES ANADELL
BUSINESS

HASKETT

CARTER

SNIDER

SINCLAIR

CORRELL

FIELDS

SNYDER

SCHMALZ

BIDDLE

FOX

MCDANIEL

JUDAH

FISTOS

BROWNING

NEU

HAYES

WILLIAMS

LUTES

SCHERER

GIBSON

ALEXANDER

TAPP

MASSEY

ROBINSON

COMBS

19 THESPIANS 35

NATIONAL HONOR DRAMATIC SOCIETY

ORGANIZATIONS

NATIONAL FORENSIC LEAGUE

President _____ Don Snider
Vice President ____ Joan Robinson
Secretary-Treasurer __ R. H. Myers
Sponsor _____ R. H. Myers

DEBATE SQUAD

Coach _____ R. H. Myers

ORGANIZATIONS

QUILL AND SCROLL

President --- Emmajean Chapman Secretary ----- Stella Jane Needy
Vice President ---- Bill Brown Treasurer ------ Frances Anadell
Sponsor ---------- Miss Robertson

OPTIMIST STAFF

Sponsor ---------- Miss Robertson
Business Manager ---------- J. W. Stradling

ORGANIZATIONS

LIBRARY

Librarian _____ Miss Davidson

Dorothy Rundell

GIRLS' COUNCIL

President _____ Betty Hufford

Vice President ___ Barbara Bender

Secretary _____ Jean Sinclair

Treasurer _____ Eva Burns

Sponsor _____ Mrs. Krueger

ORGANIZATIONS

SILVER TRIANGLE

President, Mary Elizabeth McIlveen — Secretary ---------- Sue Corter
Vice President, Mary Susan Schmalz — Treasurer ---------- Janet Allen
Sponsor ---------- Miss Rucker

BLUE TRIANGLE

President ---------- Ruth Smith — Secretary -------- Jean Donnelly
Vice President -- Mary Jane Tharp — Treasurer ----- Cynthia Demaree
Sponsor ---------- Miss Ferger

ORGANIZATIONS

JUNIOR-SENIOR HI-Y

President _____ Robert Stimson
Vice President ___ Lawerence Fox
Secretary ____ Stuart MacClintock
Treasurer _____ John Holland
Sponsor _____ Mr. Tatlock

FEDERATION OFFICERS

President _____ Roger Fistos
Vice President _____ Daniel Lutes
Secretary _____ Jack Leffler
Treasurer _____ Roy Thompson

FRESHMAN-SOPHOMORE HI-Y

President _____ Ross Fowler
Vice President _____ Bob Hanna
Secretary ____ Charles Sembower
Treasurer _____ John Allman
Sponsor _____ Mr. Stubbs

TORCH CLUB

President _____ Jules Hendricks
Vice President _____ James Meloy
Secretary _____ Philip Jackson
Treasurer _____ Roger Stull
Sponsor _____ Mr. Ashbaucher

ORGANIZATIONS

"B" MEN

President _____ Harry Voliva Vice President, Chancey McDaniels

Secretary-Treasurer _____ George Godsey

COMMERCIAL CLUB

President _____ Martha Gross Secretary-Treasurer, Louise Pearson

Vice President ___ Naomi Colvin Sponsors, Mrs. Peters, Mr. McAdams

ORGANIZATIONS

FUTURE FARMERS OF AMERICA

President _____ Floyd McNeal
Vice President ____ Joseph Conder
Secretary _____ Glen Conder
Treasurer _____ George Godsey
Reporter _____ Emmett White
Advisor _____ J. O. James

PROSCENIUM PLAYERS

President _____ Philip Correll
Vice President __ Mary Jane Tharp
Secretary _____ Charlotte Fields
Treasurer _____ Dick Schmalz
Sponsors _____ Mrs. Childs (Head Sponsor), Miss Giles, Miss Wellons, Miss Mower, Miss Gilstrap

ORGANIZATIONS

GIRLS' ATHLETIC ASSOCIATION

President _____ Helen McDaniel Secretary _____ Thelma McHenry
Vice President __ Delma Cogington Treasurer _____ Joan Mitchell
Sponsor _____ Miss Francess Martin

Norma Kung

JUNIOR GIRL RESERVES

President _____ Martha Cauble Secretary _____ Betty Taylor
Vice President _____ Joanne Reed Treasurer ___ Mary Jean Chitwood
Sponsor _____ Miss Sarah Martin

ORGANIZATIONS

BAND

President _____ Jack Leffler
Secretary-Treasurer, Robert Stimson
Vice President _____ Don Snider
Director _____ W. W. Arbuckle
Assistant Director _____ Don Snider

ORCHESTRA

President _____ Robert Stimson
Secretary-Treasurer __ Ellen Miller
Vice President _____ Eileen White
Director _____ W. W. Arbuckle
Assistant Director _____ Don Snider

ORGANIZATIONS

GLEE CLUB

Director ---------- Miss Schwend

CHRISTMAS DRIVE

Chairman ---------- Ruth Smith

Committee ---------- Phillip Correll, Wayne Tapp, Roger Fistos, Betty Hufford

ORGANIZATIONS

FIRST SENIOR PLAY

GIRL-SHY

Coach ---------- Miss Matthews

DADDY LONG-LEGS

Coach ---------- Mrs. Stith Thompson

ATHLETICS

1935

POWER!!

SLURP!

INFO.

HUGGOH!

B.MINOR

BOSS!

Chip Off Old Block

E!

KIRFUL!

SPEED!

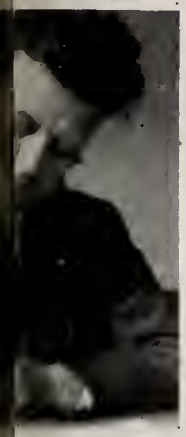

L.

"NOBY"

Mabie
Just for you

JOAN - BETTY

That's That

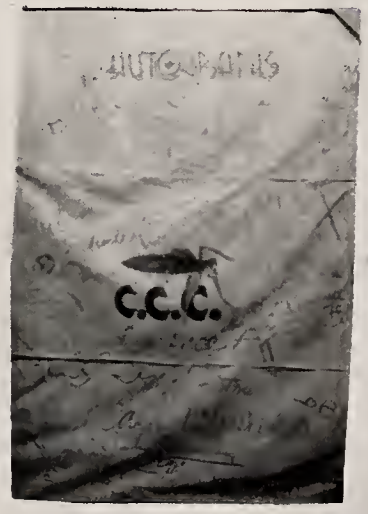

COACHES

It was six years ago that A. L. Phillips came to B. H. S. to coach our basketball and track squads, and during these six years he has built up basketball in B. H. S. to a degree never before known. While performing his duties as a coach, he has always been willing to help any boy who came to him. Every person in Bloomington High School can look upon him as a true friend.

Coach Phillips has given B. H. S. track teams which have made remarkably successful records. In track as well as basketball he teaches the boys clean sportsmanship. We all join together in hoping that Coach Phillips will be able to build better teams as the years roll by.

Harold F. Mumby, coach of the football and wrestling teams of the Bloomington High School, is regarded by all as one of the best and cleanest coaches in the state. Mumby has been coaching at B. H. S. for a good many years and in all these years he has never failed to be a true friend to every boy and girl with whom he has come in contact. His football teams are known throughout the state for their excellence; also he seldom fails to give one or more state champs in wrestling. He not only teaches the boys how to play the game, but he passes on to them his standards of clean sportsmanship. It is with these facts in mind that we sincerely hope that Coach Mumby will remain with B. H. S. for many years.

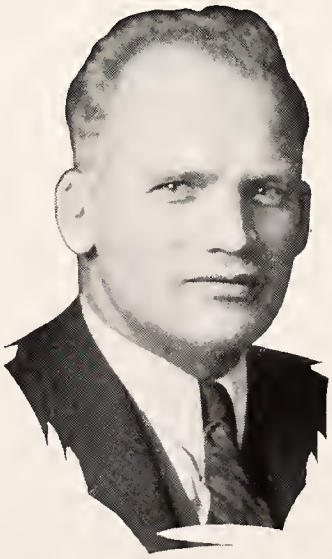

FOOTBALL

UPPER ROW: left to right, Pat Gill, Ross Gifford, George Godsey, Floyd Johnson.
BOTTOM ROW: left to right, Gilbert Chandler, Chancey McDaniels, Harry Voliva, John Benson.

Although the 1934 football team of Bloomington High School was not very successful in victories, it displayed a lot of pluck, fight, and the will to win. When the boys started working in the early part of the fall, Coach Mumby was faced with the difficult task of filling twelve vacancies left by the graduation of twelve lettermen.

On September 14, Bloomington High School opened its strenuous schedule by meeting the Seymour eleven at Seymour. The Owls avenged their defeat of last year at the hands of the Panthers by holding the B. H. S. eleven scoreless while Seymour scored a touchdown and the point after touchdown for the final score of 7-0.

The next Saturday, Sept. 22, the Panthers opened their home season by playing the Cardinals of Bloomfield. In this game the Bloomington offense began to function. They put the pigskin over the goal line twice, but failed to make either point after touchdown. During this time the Cardinals managed to make two points by a safety. At the final gun the score stood 12-2.

After the victory over Bloomfield the Purple and White journeyed up to Indianapolis to meet Washington High, and as at this time the Washington Continentals were rated the best in Indianapolis, the Panthers were prepared to play one of their best games. The Mumbymen were leading at the start of the third quarter, but their defense weakened to let the Continentals tie up the score 13-13.

FOOTBALL

UPPER ROW: left to right, Don Wahl, Roger Stewart, Lee Lynch, Rufus Sare.
BOTTOM ROW: left to right, Metellus Clay, Claude Calvert, Robert Cummings, Henry Moise.

On Oct. 6, the Jasonville squad came over to take the worst whipping that the Bloomington boys handed out during the whole season. The Panther offense began early in the first quarter and continued until the score stood 34-6 at the end of the game.

The following Saturday, Oct. 13, the Bicknell team came over to give us the worst defeat that we received on Mumbyfield this year. At the sound of the final gun the Panthers were trailing 6-26.

Next Friday saw the Mumbymen traveling to Linton to play their only game of the season under floodlights. The "Signals", powerful Linton eleven, had to work very hard to give the plucky Panthers the 20-0 defeat that they did.

The next game and the last game to be played on the home field was against the Gertsmeyer team of Terre Haute. The visitors managed with very tough and tricky playing to win over the Panthers by the score of 13-7.

The following week-end the Panthers traveled down to Evansville to play Reitz. The heavy Reitz eleven, taking advantage of a very wet and muddy day, took our team for a 32-6 score. On Nov. 9, the B. H. S. squad played their last game of the season at Manual of Indianapolis. The Panthers were not able to stop the powerful Manual eleven. Manual won with a score of 31-0.

FOOTBALL

BOTTOM ROW: left to right, Billy Tandy, Dale Dwyer, Wyatt Buka, Jack Cook, Roger Russel, Harold Roberts, Homer Faucett, Harry Voliva, Dale Mishler, Charley Trenta, Mike Thrasher.

SECOND ROW: left to right, Wilber Nevins, Gilbert Mathis, Sam Wilans, Wrexel Hughes, Claude Calvert, Chalmers Gugest, Ben Bruce, Paul Mishler, Wilber Conder, Floyd Johnson, Ernie Robinson, Waldo Reynalds, Wayne Barry.

THIRD ROW: left to right, Coach Mumby, Opal Koontz, Roy Hillenberg, Bill Thrasher, Bill Henry, Jess Boruff, Clifford Thrasher, Bob Cummings, Roger Stewart, Coach Baker, Coach Miller.

FOURTH ROW: left to right, Lloyd Devor, Charles Sinkhorn, Bill Moore, John Benson, Lee Lynch, Ancil Pruett, Gilbert Chandler.

FIFTH ROW: left to right, Marvin Vest, Anthoney Thomas, Rufus Sare, Burl Matwood, Pat Gill, Ed Douthitt, Ross Giffard.

SIXTH ROW: left to right, Bill Holler, John Lucas, Charley Taylor, Bob Sudbury, Don Wahl, Henry Moise, Chancey McDaniels.

SEVENTH ROW: left to right, George Godsey, Fred Davis, Byron Trent, Danath Christy, Bob Burch, Dean Roberts, Metullus Clay.

1934 FOOTBALL SCHEDULE

Sept. 14	Bloomington	0	Seymour	7	There
Sept. 22	Bloomington	12	Bloomfield	2	Here
Sept. 28	Bloomington	13	Washington (Indpls.)	13	There
Oct. 6	Bloomington	34	Jasonville	6	Here
Oct. 13	Bloomington	6	Bicknell	26	Here
Oct. 19	Bloomington	6	Linton	20	There
Oct. 28	Bloomington	7	Gertsmeyer	13	Here
Nov. 2	Bloomington	6	Reitz	32	There
Nov. 9	Bloomington	0	Manual (Indpls.)	31	There

BASKETBALL

FRONT ROW: left to right Joe Lettelleir, Ben Parrish, Donald Wahl, Winfred Headly, Dale Rogers, Marshall Lentz, Ervin McConnell, Fred Davis, Paul Worley.

SECOND ROW: left to right, Donald Waltz, Gilbert Chandler, Don Hacker, James Wray, Merril Beck, Bob Duncan, Junior Wampler, Joe Wagner.

1934-35 BASKETBALL SCHEDULE

Nov. 23	Bloomington	21	Warsaw 30
Nov. 28	Bloomington	39	Seymour 22
Nov. 30	Bloomington	18	Jasper 25
Dec. 7	Bloomington	15	Bedford 17
Dec. 14	Bloomington	25	Vincennes 31
Dec. 21	Bloomington	28	Martinsville 17
Dec. 27	Bloomington	44	Columbus 27
Dec. 28	Bloomington	31	Central (Evansville) 11
Jan. 4	Bloomington	20	Greencastle 23
Jan. 9	Bloomington	28	Vincennes 26
Jan. 11	Bloomington	22	Mitchell 21
Jan. 18	Bloomington	24	Martinsville 21
Jan. 25	Bloomington	12	Bedford 16
Feb. 1	Bloomington	31	Columbus 37
Feb. 2	Bloomington	19	Brazil 17
Feb. 8	Bloomington	19	Newcastle 29
Feb. 15	Bloomington	23	Shortridge 24
Feb. 22	Bloomington	12	Shelbyville 23

SECTIONAL—Martinsville

March 1	Bloomington	47	Emminence 21
March 2	Bloomington	32	Paragon 20
March 2	Bloomington	22	Martinsville 23 Final

BASKETBALL

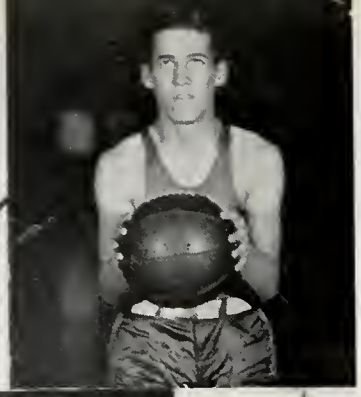

JOE LETTELLEIR
Junior, Forward

Coach Phillips opened the 1935-36 basketball season for Bloomington High School in the early part of October. He had five men returning around which he built a team to be feared by all who met them. The first month and a half of practice was spent by the boys working into good physical shape and learning new plays. The

Dimmy Headley a friend is friends

WINFRED HEADLEY
Sophomore, Center

squad soon rounded into good form and the season opened on November the 23rd. This game was played with the Warsaw lads, and although defeated our boys showed that they had the spirit that a basketball team must have. In the next game, which was played at Seymour, the team proved to us that they had what it takes by trouncing the Seymour Owls 39-22.

GILBERT CHANDLER
Junior, Forward

The following Friday Bloomington suffered another defeat at the hands of the Jasper quintet. The score at the final gun stood 25-18. The Panthers journeyed down to Bedford the following Friday. The Stonecutters proved themselves to be just the slightest bit better than the Panthers and with very hard playing they defeated us 17-15.

We returned to our home floor next to meet the Alices of Vincennes. Vincennes which always has a tough team went home with a 31-25 victory

PAUL WORLEY
Senior, Forward and Guard

Then came Martinsville, our most dreaded opponent and to the joy of all the people in Bloomington, our boys came home with a 28-17 victory.

With this victory to pep our team they took the next two games with Columbus and Central of

DALE ROGERS
Senior, Center and Guard

Evansville. The scores of these games were 44-27 and 31-11 respectively.

The first game to be played in the new year was against Greencastle with the Greencastle lads coming out ahead, the score being 23-20. In the following three games the team hit its winning stride again and took Vincennes, Mitchell,

BASKETBALL

BEN PARRISH
Senior, Guard

and Martinsville all right in a row. The game at Vincennes was one of the most if not the most exciting game of the season. The boys gave all they had and won with the final score being 28-26.

In the next game we met Mitchell in our own gym. Though it was one of the roughest games

IRVIN McCONNEL
Junior, Guard

of the season we won by one point. Then our boys broke the jinx that had threatened us for many years; they beat Martinsville on the Artisians own floor. The score stood 24-21 at the end.

Bedford came next and with them came another defeat. The Stonecutters again proved their mettle

DON WAHL
Senior, Center

by coming out on the long end of a 16-12 score. On the following Friday the Panthers again played Columbus and, though we licked them in the early part of the season, they returned the defeat with a 37-31 score. We managed to beat the Brazil Red Devils in an over-time game on our next time out.

FRED DAVIS
Senior, Forward

The boys seemed to hit a slump the next three weeks. Newcastle, Shortridge, and Shelbyville gave us some very bad defeats. With the Shelbyville game we closed our regular schedule and for the next two weeks worked for the Sectional tournament which was held at Martinsville.

In our first game of the sectional we met

DON HACKER
Junior, Forward

Emminence whom we easily beat with a score of 47-21. Our game Friday morning was with Paragon and our subs again got a chance to play. We won with a score of 32-20. The last game of the sectional and the season in which the Panthers played was with Martinsville who, with uncanny luck, proved too much for our boys and took a 23-22 victory.

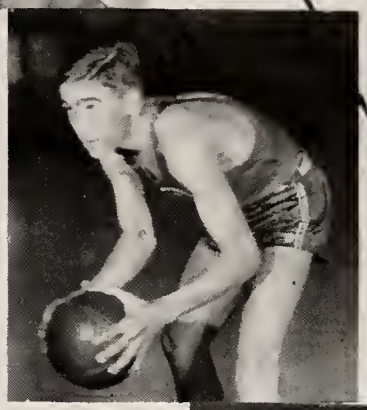

Fired

WRESTLING

FRONT ROW: left to right, Bill Tandy, Mike Thrasher, Robert Robins, Raymond Steffy, Donald Waldon, Morris Chitwood, Charles Trenta.

SECOND ROW: left to right, Howard Godsey, Sylvian Prichett, Henry Riggs, Max Easton, Buddy Bender, Wayne Massey, Harry Voliva, Bill Voliva.

THIRD ROW: left to right, Wayne Berry, Carl Rone, Jess Boruff, Vasel Eggleston, Pat Gill, Ross Gifford, Homer Faucett, Aclon Nunn.

FOURTH ROW: left to right, Coach Mumby, Charles Naylor, Henry Moise, Lloyd Sparks, John Bruce, Chancey McDaniels, Sam Wilson, Lee Lynch.

Due to Coach Mumby's excellent coaching our wrestling team had a perfect record in all dual meets.

The season was opened by the Panthers trimming the Southport squad 37 to 5. The next meet was at Bedford with Bloomington winning 20 to 16. Columbus came over and went home defeated by the score 0 to 42. We journeyed to Columbus for a return match and were able to win a 39 to 5 victory. The next team for the Panthers to defeat was Bedford. The Panthers won this one 65 to 37.

The Panthers entered the annual state meet held at the University. They continued to win by taking two firsts, Harry Volvia and Chancey McDaniels being the medalists. Buddy Bender and Henry Moise won second places in the meet. The team did not win the state but these individuals brought honor to B. H S. by their performances.

We all hope that Coach Mumby may continue to give us winning teams like this one.

1934-35 WRESTLING SCHEDULE

Jan. 31	Bloomington	37	Southport	5	There
Feb. 7	Bloomington	20	Bedford	16	There
Feb. 15	Bloomington	42	Columbus	0	Here
Feb. 19	Bloomington	39	Columbus	5	There
Feb. 27	Bloomington	37	Bedford	5	Here

TRACK

BOTTOM ROW: left to right, Gilbert Chandler, Bob Carpenter, Ben Wellose, Bill Flaherty, Junior Sutt, Raymond McCoy, Lexie Mills, Don Sparks, Bob Blakeley, Earl Hinds, Bob Hoke, Robert Hayden, Paul Bennett, Carl Gross.

SECOND ROW: left to right, Bob Alexander, Ned Gray, Donald Ellis, Howard Mitchel, William Campbell, Morris Williams, Milton Hall, Loren Noel, David Kennedy, Raymond McCoy, Lee Roy Allen, Clifton Sailor, Henry Riggs, John Lucas, Roger Russel.

THIRD ROW: left to right, Coach Phillips, David Colpits, Bill Henry, Winfred Atwood, Clarence Anderson, Marvin Rogers, Paul Wiley, Ralph Cummings, John Cleveland, Edgar Denny, Herbert Harris, John Hinkle, Irvin McConnell, Joe Wagner, Vasil Cain, Ethal Galloway.

TOP ROW: left to right, Ben Wallace, Henry Curry, Holand Koontz, Bill Johnson, Philip Walker, Marvin Vest, Bob Thorton, Chancey McDaniels, Meredith Evans, Frank Weir, Roger Fistos, Robert Siebenthal, Bob Munn, Garith Duncan, Philip Correll, Devon Scherer, Charles Thomas.

Coach A. L. Phillips continued his excellent coaching last year by turning out a track team which did more than anyone expected of it.

The team went through their entire scheduled season of six meets without suffering defeat. The indoor season consisted of one meet, the State Indoor Meet. The trackmen took six points which gave them 14th place.

The outdoor season was opened by a triangular meet with Salem and Greencastle. The B. H. S. cinder men earned 67 points which gave them the meet. In another triangular meet Bedford and Linton likewise fell before our fighting Panthers. Next the thinlies defeated Shortridge and Greencastle in a triangular meet at Indianapolis. The next day the boys traveled down to Petersburg and came home with 1st place in the Petersburg Relays.

The sectional track meet was easily won by the local squad. The team managed to earn 7 points in the State Outdoor Meet, which gave them 8th place. Tom Deckard, captain of the team, set a new state record in the mile.

OUR SCHOOL MONTH BY MONTH

SEPTEMBER

17—School begins. Students renew friendships. Students begin counting up the days until the first vacation.

28—Senior class elects Gothic officers. Devon Scherer, Editor; Roger Fistos, Business Manager. First Optimist of year comes out.

OCTOBER

5—Gothic Staff is chosen. All anticipate idle hours in the Senior office.

10—First rotogravure section with Optimist.

13—IHSPA convention at Franklin. Representatives of Gothic staff present.

18-19—Teachers' Convention! Students enjoy vacation!

22-26—Seniors spruce up! Pictures are taken.

27—Blue Triangle, Hi-Y Halloween party. You should have seen the costumes!

29—Debate squad selected. Students argue around H. S.

NOVEMBER

1—Hi-Y play "Oh, Professor!" And the star basketball player dressed up as a girl! (Or **should** we say "dressed-up as"?)

2—Senior shindig! Oh! Those farmers.

5—The battle begins! Seniors wear hair-ribbons and bow-ties. Juniors unties.

9—Football season ends. Manual, 31—B. H. S., 0.

11-17—National Book Week. Fred Davis wins poster contest.

15—Senior reception. Skit from play, "Girl-Shy", is given.

19-20—Senior play, "Girl-Shy", given. Huge success!

23—First basketball game. Warsaw 30—B. H. S. 21. Ben Parrish sells $156 worth of season basketball tickets.

28-30—Thanksgiving vacation! The name is appropriate, say students.

DECEMBER

3—Quill and Scroll Initiation.

6—Hi-Y makes trip to Camp Bedford, home for homeless men. The school wonders why they didn't stay.

7-8—Debaters go to Purdue for conference.

13—Girls' Style Show given. A few privileged boys see it.

21—Students pack gym and see B. H. S. win—28-17 over Martinsville.

24-7—Christmas Vacation.

JANUARY

11—Senior Hop, preceded by Ramey brothers in form of a game with Mitchell. Our boys come out on long end of argument, 22-21.

12—First Invitational Debate Tourney. B. H. S. Debaters win 12 out of 12.

16—Gothic Staff gives entertaining (?) convo.

18—Students migrate to Martinsville to see records smashed as B. H. S. wins 24-21.

24—Boys' convo! Boys copy girls! Boys give STYLE SHOW!!

29—Final exams! Seniors look forward to next semester. (No finals.)

FEBRUARY

2—Debaters come home from Franklin feeling like the basketball team after the Vincennes game. Won 2. Lost 6.

15-16—Debaters recover prestige by winning district tournament. Won 3. Lost 1.

21-22—Proscenium Players give "Daddy Long-Legs". Dick Haskett stars. Some students believe he ought to be named "Long-Legs" permanently.

27—Honor Society presents Ross Lockridge in an interesting convo on Paris riots.

MARCH

1-2—Basketball team reverses last year's performance and loses to Martinsville, 23-22.

5—Senior Faculty game. Faculty wins. 'Nuf said.

7-8—Class Tournament (basketball) won by Juniors.

8—Home Debate Tourney won by B. H. S.

15—FIRST TEA DANCE!! ! Gar Wood's orchestra plays. Good time had by all.

15-16—Crimson Tide followers weep as Anderson wins state basketball tourney.

29—Senior Surprise Party! See Holland for details.

29-30—Debaters reach semi-finals in state tourney and lose to Frankfort, state champions, in a close debate. Don Snider makes all-state team.

APRIL

4-5—"The Thirteenth Chair"? senior mystery play given. Mason discovered to be the murderer of Wales. (Stineburg and Stimson to you.)

19—Junior elections announced.

19—Blue Triangle Ring Breakfast.

MAY

3—Mother-Daughter Banquet.

9-10—All-school musical show given. "Cinderella Rose."

15—Gothic comes out. "Sign my Gothic" say underclassmen and seniors smilingly oblige until fingers begin to ache. Teachers ditto.

15—Thespian banquet. A dramatic time had by all.

17—National Honor Society Banquet. An honorable (but swell) time had by all.

17—Juniors give Seniors party. Seniors enjoy it immensely but won't say so. Juniors do too, and, lacking modesty, yell it to the skies.

24—Jr.-Sr. Hi-Y, Blue Triangle Party.

31—Senior Day. Will and Prophecy.

JUNE

2—Baccalaureate

3—Senior Banquet

6—Commencement Day

TITLES WE ASSOCIATE WITH THEM

Mr. Ashbaucher _____ Why Don't You Practice What You Preach?
Don Wahl _____ Sweetie Pie
Charles Barnhill _____ Fun To Be Fooled
Phyllis Landis _____ Whose Honey Are You?
Daniel Lutes _____ If I Love Again
Coach Curtis (M. H. S.) _____ Anything Goes
B. H. S. Basketball Team _____ What a Difference a Day Made
Paul Worley _____ Shave and a Haircut, Two Bits!
Lawrence Levaggi _____ The Breeze
Stuart MacClintock _____ Here Come the British! Bang! Bang!
Charlie Stineburg _____ Lost In a Fog
Bob Martz _____ I'm Getting Sentimental Over You
Phil Correll _____ You're the Top
Virginia McDaniel _____ Wild Honey
Miss Davidson _____ Rain
Garwood Judah _____ Dames
Billy Brown _____ I Never Had a Chance
Richard Dietrich _____ Then I'll Be Tired of You
Roger Fistos _____ The Very Thought of You
Lawrence Fox _____ I Wish I Were Twins
Joe Thompson _____ Lazy-Bones
Bob Stimpson _____ I'll Be Faithful
The Debate Team _____ Congratulate Me!
John Holland _____ One Night of Love
Cynthia Demaree _____ Freckle-Face, You're Beautiful
Dick Haskett _____ Tell Me I'm Wrong
Ray Wingert _____ Just Once Too Often
Ruth Smith _____ I'm Counting On You
Melba Hamilton _____ Pardon My Southern Accent
The Ramey Brothers _____ Talkin, To Myself
Miss Dodds _____ Flirtation Walk

ACKNOWLEDGMENT

The Staff wishes to thank, the sponsors, the class officers, those who helped in our advertising and sales campaigns, and those who gave clerical assistance.

The following merchants have aided in making this book possible. They deserve our patronage.

NURRE COMPANIES, INC.

BASKETBALL BACKSTOP DIVISION

General Offices

Bloomington, Indiana

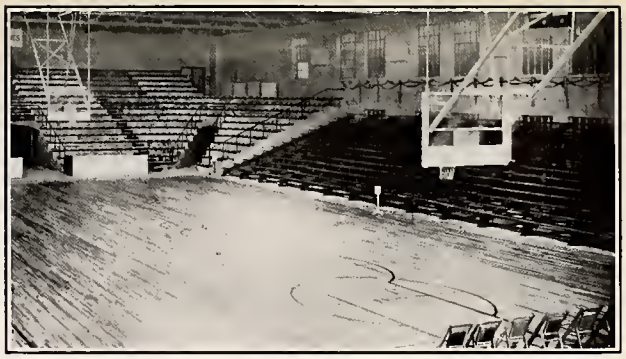

MODERNIZING THE GYMNASIUM

Nurre Plate Glass Basketball Banks are fast becoming standard equipment in the better gyms of the school world. And there is a reason. Nurre Backstops offer a method of absolute standardization of playing conditions for the visiting as well as the home team. The smooth glazed surface of plate glass eliminates all possibilities of loss of shot or game due to a warped surface or deadened rebounds. After the first game played with Nurre Backstops, players swear by them, coaches endorse them, and athletic directors advocate their use. Nurre Plate Glass Banks are just as serviceable when painted as when used transparent. Nurre Basketball Backstops are used by hundreds of schools, colleges, and professional basketball teams to insure absolute uniformity in playing conditions resulting in a definite lack of handicaps for either team.

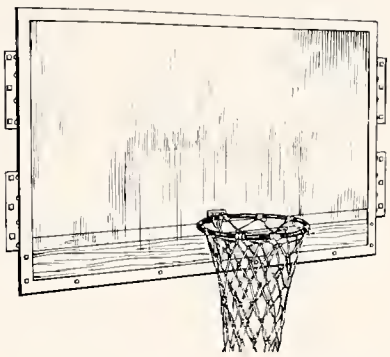

THE NURRE STANDARDIZED PLATE GLASS BASKETBALL BANK

MODERNIZING THE GYMNASIUM

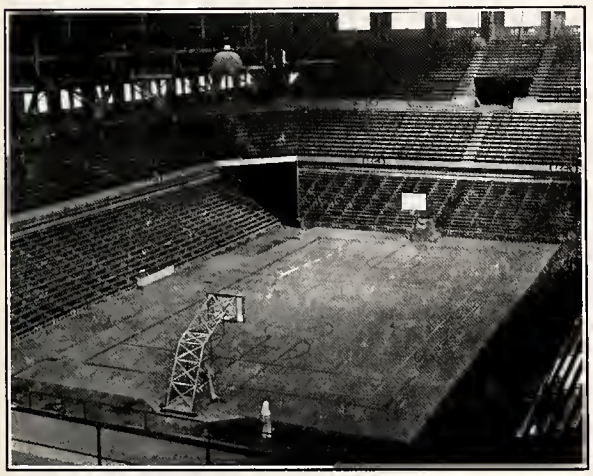

Nurre Standardized Plate Glass Basketball Banks are ideal for gymnasium equipment. They are fast replacing all other backstops for many reasons. Plate Glass is transparent which increases seating capacity where space behind the banks must be utilized. They are more durable because they do not warp, chip, splinter, crack, wear away nor rattle, but always present an absolutely, smooth, plain surface for every shot, whether it be a field shot or a safety, the player knows in advance that if the ball is placed right, the rebound can mean but one thing—a basket.

Meet That Tough Job Feeling Fit

COCA-COLA BOTTLING CORP.

Young America's Smartest Car

Ford

Watch the Fords go by

GRAHAM MOTOR SALES CO.

HEARD WITHIN B. H. S.

Ruth Smith (selling tickets to Reno, the magician): Do you want to buy a ticket to Reno?

Bob Stimpson: I'm not married yet.

❖ ❖ ❖

Mr. Myers: Francis, give your impromptu speech.

Francis Smith: I'm sorry, Mr. Myers, I'm not prepared.

❖ ❖ ❖

Betty Hufford (to Ruth Smith): Dearest darling, sweetheart of my inner soul—.

Mr. Myers (sticking his head around the corner) I beg your pardon?

Dress Well and Succeed—Buy Your Graduation Suit at Sullivan's

TO A MOUSTACHE

if the mustache of
Hitler
Were very much
Litler
Each time that he'd
Cough
He'd blow it right
Ough.

✣ ❖ ✣

Mr. Hazel: Why does lightning never strike twice in the same place?

Paul Worley: It never needs to.

✣ ❖ ✣

She was just an optician's daughter. Two glasses and she made a spectacle of herself.

✣ ❖ ✣

Helen Graf: Oh, how I hate him, hate him, hate him!

Mary Stuart Hayes: And how long has this romance been going on?

✣ ❖ ✣

JOHN HOLLAND COMES HOME

Several little hairpins
Scattered here and there,
Gasoline depleted
Tires minus air,
Faint perfume aroma,
Mudguards sprayed with tar,
Plainly show that Johnny
Had, last night, the car.

✣ ❖ ✣

Mrs. Murphy was trying to impress the Civics class with the dangers of bad habits. She asked, "What is it we find so easy to get into and so hard to get out of?" "Bed" said Lawrence Levaggi.

✣ ❖ ✣

And then there was the girl who thought that hamlets were little pigs, goblets were little sailors, and assets were little donkeys.

✣ ❖ ✣

Daniel Lutes: I didn't see you at League last night.

Edith English: I didn't think you would. I took up the collection.

✣ ❖ ✣

Mr. Mumby: How many bones have you in your body?

Charley Barnhill: Nine hundred.

Mr. Mumby: That's a great many more than I have.

Charley: Yes, but I had sardines for lunch.

✣ ❖ ✣

There there was the boy-scout who warned all motorists to look out for their tires. There was a fork in the road ahead.

I congratulate the class of 1935. You are graduating from a good High School. I thank you for your business, and solicit your future patronage, which I will always try hard to merit.

I appreciate the efficient leadership of the Editor-in-Chief, and the ability and loyalty of the entire Gothic Staff.

I thank the Delaware Engraving Co., for their faithful reproduction of my work, and the care they have given every detail.

I thank The Benton Review Shop for their final work, in printing the efforts of all, in an artistic and attractive way.

Yours very Sincerely,

Chas. Gilbert Shaw

PHOTOGRAPHER

Bloomington, Indiana

"We are in Business for

Your Health"

WILES DRUG CO.

"The Kodak Store"

Phone 5050

Edith English: The secret of good cooking is garlic.

Stuart MacClintock: What do you mean, secret?

❖ ❖ ❖

Nancy Snyder: I cook by poetry. For breakfast I read Bacon, and when I roast turkey, I read Browning.

Roger Fistos: Well, next time you make toast, don't read Burns.

❖ ❖ ❖

Bill (examining Jack's new fur coat): What is it, a skunk?

Phil: The one on the outside or the one on the inside?

❖ ❖ ❖

Florist (sadly): My pansies are drooping.

Kenneth Browning: Get some suspenders then.

❖ ❖ ❖

Senior: Pick up that Robinson Crusoe cigar.

Soph: Robinson Crusoe cigar?

Senior: Yes, a castaway.

❖ ❖ ❖

Devon (Editor of the Gothic): What are you doing?

Roger Fistos (Business Mgr.): Nothing.

Devon: Well, there's no sense in both of us doing the same thing. You get busy and do something.

Fergie: For tomorrow we will take to the top of page 149.

Class (in chorus): Aw, have a heart!

Fergie: Very well, then, for tomorrow we will take to the bottom of page 148.

❖ ❖ ❖

And Soooooo, the Germans named their ships after jokes so the English wouldn't see them.

❖ ❖ ❖

Mary had a little dog
Its pedigree was phony
It chased a cat across the road
Honk! Honk! Honk! Boloney!

❖ ❖ ❖

Betty Hufford: You have a lovely color in your cheeks. You must have walked a long way to get it.

Betty Boyre: Yes, our neighborhood drugstore didn't keep it.

❖ ❖ ❖

TO THE OPTIMIST

They find fault with the editor
The stuff you print is rot
The paper's about as peppy
As a cemetery lot.
The ads show poor arrangement
The jokes, too, are so stale
The upper classmen holler
The lower classmen wail.
And when the paper's printed
And the issue's put on file
If anyone misses his copy
You can hear him yell a mile.

Burch says:

When Purchasing Tires

Use our friendly

Budget Plan

GENERAL TIRES

125 South College

Dial 2076

Bloomington's Style Shop for Men—SULLIVAN'S
DOWNTOWN AND ON THE CAMPUS

Grandpa, in a speedy car
Pushed the throttle down too far.
Twinkle, twinkle, little star,
Music by the G. A. R.

✣ ❖ ✣

John Holland: Is your girl wild?
Claude Jackson: Moraless.

✣ ❖ ✣

Scientists still persist in telling us that kissing is bad for the health. Who but a scientist thinks people kiss for their health?

✣ ❖ ✣

Anamae Sinclair: Our economics teacher talks to himself. Does yours?
Dick Denham: Yes, but he thinks we're listening.

✣ ❖ ✣

Faculty: A bunch of people paid to help the seniors run the school.
Study Hall: A place to sleep.
Lunch: Ham salad sandwich and a coke.
Seasons: Football, basketball, baseball, track.
Death: Patrick Henry's second choice.
Gothic Staff Members: Examples of how to spend your spare time.

✣ ❖ ✣

Captain: All hands on deck. The ship has sprung a leak.
Voice (from porthole): Put a pan under it and go to bed.

ROY BURNS

Groceries, Meats,

Fruits and Vegetables

NINE STORES

We take Pride in Serving

to You

QUALITY FOODS

"IT'S TIME TO EAT"

BOXMAN'S

Perhaps these jokes aren't new. If you can't laugh at them for their originality, at least respect them for their age.

✣ ❖ ✣

Mr. Myers: I don't know where we'll put these debaters for the night.
Dick Haskett: Don't worry, they'll bring their own bunk.

✣ ❖ ✣

Sing me a song of ire
And sing me a song of wrath
Dieu, que le sond du phone
Est hell quand vous etes en bath.
(See any French student for translation).

✣ ❖ ✣

Lady (to druggist): Have you any Life Buoy?
Druggist: Just set the pace, lady.

✣ ❖ ✣

Genie Neu: What are your views on kissing?
Phyllis Landis: I haven't any. I always shut my eyes.

✣ ❖ ✣

An old proverb: A stitch in time gathers no crowds.

✣ ❖ ✣

C. Roy: Are you laughing at me?
Don Wahl: No.
C. Roy: Well, what else is there in the room to laugh at?

HOME LAUNDRY—309 South Lincoln Street

Estelle's Beauty Salon
Specialist in Beauty Culture
Phone 3850

SULLIVAN'S
Down Town and on the Campus
the Shops for Young Men

F. Sharp Music Store
"Quality, Not Price"

R. S. PARRISH, D.D.S.
I. O. O. F. Bldg. Tel. 4343

And the girl who was so dumb that she thought a buttress was a female goat.

❖ ❖ ❖

Mr. Hazel: What did you get out of this experiment?
Eugene Turrell: A burnt finger.

Fred Davis: What is worse than having pneumonia, diphtheria, tuberculosis and typhoid fever all at the same time?
Ben Parrish: I don't know.
Fred Davis: Sea-sickness and lockjaw at the same time.

ELLIS FLORAL CO.
The Flower Shop, 304 E. Kirkwood

BLOOMINGTON FUEL AND ICE CO.
Dial 5252 Ralph Poling

DR. FRASER
DENTIST Allen Bldg.

HARRY STEVENSON
Optometrist South Side Square
Bloomington, Indiana

She was only a coal-man's daughter, but oh, where she had been!

❖ ❖ ❖

Miss Payne: This morning we will consider the heart, the lungs, the liver and the kidneys.
Lenore Morgan (bored): Just another organ recital.

Roger: Not very amusing, is she?
Earl: Amusing? She couldn't entertain a doubt.

❖ ❖ ❖

Miss Livingston: How did you find the meat, Mrs. Kreuger?
Mrs. Kreuger: Oh, I moved a potato and there it was.

DR. W. E. VOLLE
DENTIST
Phone 4666 106 S. Walnut

Staple and Fancy Groceries
Fresh and Cured Meats at
CLAUDE R. BARTLETT
353 So. Walnut St. Dial 2455

MONROE TOBACCO & CANDY CO.
Exclusive Jobbers Dial 2014

The Finest in Beauty Service
Permanent Waving a Specialty
FLEDA HESLER
BEAUTICIAN
416 N. Walnut St. Phone 3633

THE ANICE DAVIS BEAUTY SHOP
Modernly Equipped Shop for All Phases of Beauty Culture
Contour Hair Cutting
Cor. East 5th and Lincoln Streets
Dial 4910

Meet the Gang at
THE GABLES
FOR BETTER FOOD
Home Made Ice Cream

DR. C. V. McCOY
DENTIST
Over City Book Store Dial 3522

HOME LAUNDRY
309 So. Lincoln St. Phone 6344

ULAND & BENCKART
SHOE REPAIRING
210 East Fifth Street

WAHL AND CURRY
QUALITY BAKERS
304 South Walnut St.

Dance at
THE BOOK NOOK
On the Campus

Bloomington Paint and Wall Paper Co.
Dial 3894

Miss Carithers: I expect all of you pupils to spend twice as much time on your homework as formerly.

Lawrence Fox: That's easy. Two times nothing is nothing.

Richard Dietrich (on Graduation Day): Mr. Hazel, I am indebted to you for everything I know.

Mr. Hazel: Don't mention such trifles.

Authentic Styles for Young Men
SULLIVAN'S

Better Bread at
THE HOME BAKERY
Dial 3111

Rolling Pin Bakery
112½ South College Ave.

HOME LAUNDRY
309 South Lincoln Street

BETSY ROSS BAKERY
Joe Lettelleir, Proprietor

Reverend (at baptism): His name, please?

Fond Mother: Algernon Philip Percival Mortimer Duckworth.

Reverend (to assistant): More water, please.

Engravings for The Gothic

Made By

The Delaware Engraving Co.

MUNCIE, INDIANA

PRINTED BY

The Benton Review Shop

College and High School Annual Printers

FOWLER, INDIANA

AUTOGRAPHS

Janet Allen

Dick Bingham

Autograph "J. G. Day"

Juanita Wilson

Gus Coubli

Lucille Hitchcock

Anna Stanyton

Pinky Carr

Mildred Adams

Frances M. Cox

Betty Wray '37

Welda Trent

Doris Baum

Mr. Jac Tapp '37

AUTOGRAPHS

Lois Esson "37"

Helen Beldon Spinster P.T.

Edith Lucas

Alice Hellerman "Patsy"

Wilbur Blunt

Isabelle Russ

Joanna Russ

Roy Rosenville, "Chuck"

Wilma Condon

Charles Huff "HH"

Sibyl Crews

Jack Lee "Jo"

Eva Lloyd

Jean Sinclair "Patsy"

Betty Franklin "Pinky"

Bob Bennett "37"

Marine Burns "Patsy F."

Christine

Bob Graham

Bob Bolte

Betty Hancock "37"

Martha Allman

Alberta Scoggan

Marguerite Miles

Helen Blanchard

Walter Schlueter

Tony Tomman "37"

Oneta Fisher
Etta

Emmigson Chapman

Ruth Tuttle

Helen Borden
"37"

Nina
Welch

Jim Lassiter

Margaret Alice Clay
Mac

Jane Brown

Helen McDermed

Ruth Gibson
"38"